Forecast

MONROE AND VICINITY—Partly cloudy with widely scattered mostly afternoon and evening thundershowers. Not much change in temperatures. High today 92-96. Low tonight 72-76. High Friday 95, low 71.

(Map, other data, page 3B)

Monroe Morning World

Index

Classified	5-7B	Fi[illegible]	
Comics	6-7A	Radi[illegible]	
Editorial	4A	Sports	
For Women	1-2B	Theatre[illegible]	

2 Sections - - - 20 Pag[illegible]

Without Freedom Of The Press There Is No Democracy

Vol. 35—No. 297 | Full AP, UPI, AP Wirephoto | Monroe, Louisiana, Saturday, August 10, 1963 | Telephone FA 2-5161—3-0501 | Five Cents

Perez Rules Plaquemines Parish As Off Limits Area

Gives New Twist To McNamara's Announced Plan

BELLE CHASSE, La. (UPI) — Segregationist political leader Leander H. Perez Friday declared naval air base children barred from Plaquemines Parish public schools in a reverse-twist reaction to the armed forces' desegregation policies.

The U.S. Navy promptly rejected "out of hand" the recommendations made by Perez, the parish council president. The parish is located just south of New Orleans.

Perez also urged that personnel at the Navy's Callendar Field stay out of public accommodations, particularly bars and restaurants. He said he would recommend such a ban to the parish council. He also said he would advise civilians to stay away from the base and notified base commander Capt. Michael Tracy of his actions.

He said he told Tracy that the Defense Department's "off limits plan" in communities with rigidly segregated facilities would work in reverse in Plaquemines.

Rear Adm. Charles H. Lyman in New Orleans said Perez' statements came as a surprise.

He said such steps would "hurt my people and in particular my people's families."

There are 53 families on Callendar Field, with a total of 123 school-age children. Only 14 of the children live on the base proper, the rest live in the parish, the Navy said.

"We have not been guilty in any way of 'military interference' in civilians affairs outside the (naval air) post," Lyman said.

Perez and other Louisiana officials have been up in arms over the ruling by Defense Secretary Robert S. McNamara authorizing base commanders to declare off limits to military personnel com-

(Continued On Page Eight-A)

PREOCCUPIED WITH CHINA

Khrushchev Cool Toward Summit After Ban Treaty

MOSCOW (UPI) — U.S. Secretary of State Dean Rusk found Premier Nikita S. Khrushchev in no hurry to further ease cold war tensions in talks with the Russian leader beside the Black Sea, Western diplomats said Friday.

They said that Khrushchev apparently does not want a summit meeting now or in the near future as an aftermath to the partial nuclear test ban treaty.

Rusk conferred Friday with Khrushchev on the Black Sea shore and then flew back to Moscow where he reported that the mood had been "relaxed." He described the talks as "useful," but added that no conclusions had been reached.

PRE-OCCUPIED

Diplomatic sources, however, said that Rusk came away from the negotiations with the impression that Khrushchev was pre-occupied with the ideological conflict between the USSR and Communist China.

They said Khrushchev apparently does not feel a sense of urgency at this time in settling such East-West issues as Germany, Berlin, Laos, and Cuba.

The Soviet leader, they said, is worried about the rift between the Kremlin and Peking, and a host of other problems in the Soviet Union and Communist bloc nations of Eastern Europe.

Sources said little progress toward immediate easing of cold war tensions seemed likely on the basis of the Rusk-Khrushchev meeting.

The meeting at Khrushchev's vacation villa in Gagra was followed by a badminton game, in which the official Tass news agency said the Soviet Premier defeated Rusk. Asked by a newsman for the score, Rusk merely guffawed.

The secretary ended a historic Moscow week of big power talks Friday night by playing host to Soviet Foreign Minister Andrei A. Gromyko at the U.S. Embassy residence, the Spasso House.

Rusk, who signed the nuclear test ban treaty Monday for the United States, will travel to Bonn to brief West German officials on his talks in the Soviet Union.

House Group Eases Up On 'Gains' Tax

End In Sight On Rewriting Mammoth Bill

WASHINGTON (AP) — The House Ways and Means Committee, pushing toward its final decision on President Kennedy's $10-billion tax cut proposal approved Friday a substantial easing of the capital gains tax.

With this big decision out of the way, the signs point to a windup of the taxwriters' basic work next week and a House vote in September on the mammoth reduction and revision bill.

DECISIONS

The reduction still is to be spelled out. On balance, the decisions made so far add up to an estimated first-year increase of billion dollars in revenues, to be offset against the cuts still to be decided on.

The major question—what tax rates will be recommended in place of the present 20 - to 91-per-cent range—may be reached about midweek.

The committee made this decision Friday:

Persons who hold capital assets for more than two years should have a better tax break than the law now prescribes for the profits on sales of assets held a minimum of six months.

Capital gains on assets held six months or more now are taxed at a maximum of 25 per cent. If the taxpayer is in a bracket of less than 50 per cent, he can include 50 per cent of the capital gains in his regular income for tax purposes, thus playing less than 25 per cent.

The committee-approved provision would apply to gains on assets held more than two years. These would carry a maximum tax of only 21 per cent, or could be included in income at only 40 per cent of the net gain.

Gains on assets held more than six months but less than two years would be taxed as at present. Gains on asserts held less than six months would continue to be taxed as ordinary income.

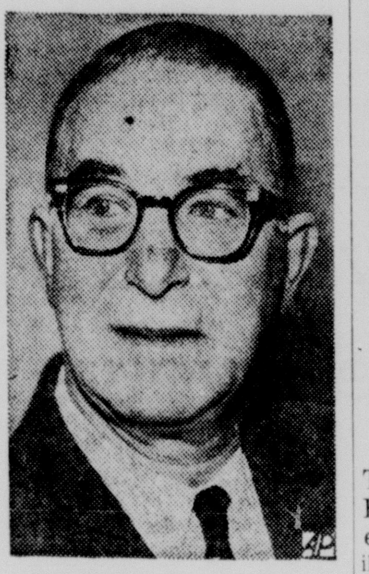

U.S. SEN. Estes Kefauver, D-Tenn., 60, was hospitalized Friday after suffering a heart attack. The one-time Democratic aspirant for the presidential nomination, and a vice presidential candidate in 1956, who conducted a series of investigations into the crime syndicate, was ordered to take complete rest for at least three weeks. (AP Photo)

School Assn. Blasts Move By Military

Ballard Terms Plan As 'Illegal' At Special Meet

BATON ROUGE (AP)—The Louisiana School Boards Association protested Friday what it called illegal use of the military by Defense Robert McNamara "to foster a social revolution in this country."

President Ingram Ballard of the LSBA issued a statement containing the protest after a special meeting he called here.

Representatives of 13 parishes in Louisiana affected by the recent directive by the defense secretary attended the meeting.

McNamara ordered military commanders to put into effect his policies pushing non-discrimination against service personnel.

There have been reports the military commanders of Ft. Polk, an Army installation, and Barksdale Air Force Base at Shreveport and England Air Force Base at Alexandria have begun taking steps to put into effect the McNamara order.

OFF LIMITS

The order allows civilian areas to be placed "off limits" to military personnel where racial segregation is practiced.

A spokesman for the association said school officials in the 13 parishes were asked by military authorities to provide information on assignment and transfer of public school students on a non-racial basis.

The LSBA, Ballard said in the statement, "protests what it believes to be the illegal use by the secretary of defense of the various military branches under his command to foster a social revolution in this country, rather than to provide for the common defense which is the historical and legal function of the armed forces.

"The present involvement of the military in off-base civilian affairs by administrative order without legislative or judicial sanction constitutes a flagrant misuse of the powers of an executive office," the statement said.

JOSEPH A. YAMIN of Watervliet, N.Y., indicates that although he is less than a month old he does not want to be thought of as merely a number. That is his Social Security number in front of him, applied for when he was only 18 hours old. A bank needed it to identify the infant's new savings account. (AP Wirephoto)

Eight Saved Near Italy; Plane Falls

NAPLES, Italy (AP) — An Italian intercoastal vessel early Saturday rescued all eight men from a twin-engine U.S. Navy reconnaissance plane that fell into heavy seas during a thunder storm off the Amalfi coast Friday night.

The Navy earlier had said 12 men were aboard but later revised this down to eight.

The eight were picked up from a life raft launched from the C117 Dakota after it ditched.

The Italian vessel, the Partenope, transferred the Navy airmen at sea to the U.S. destroyer Barton.

As the Barton sped them to Naples, it radioed the North Atlantic Treaty Organization command here that the men were in excellent condition, with no injuries, despite more than six hours' exposure.

A NATO spokesman had said Friday night that 12 men, four crew and eight passengers, were aboard the plane when it took off from Capodichino Airport outside Naples on a routine flight for Catania, Sicily.

But a new communique from NATO said the full list of those aboard the plane was eight. None of the names was released immediately.

Loss of the plane after dark on the choppy seas had touched off a widespread search involving Italian military and commercial vessels, American vessels and planes and helicopters of both nations.

They combed an area near Li Galli Islet, about seven miles off the Salerno Peninsula south of Naples. The plane had been believed down 11 miles into the gulf, between Salerno on the mainland and the isle of Capri, when flares were spotted from the air near Li Galli.

Moon Race Bill Gains Senate Okay

WASHINGTON (AP) — The Senate narrowly defeated Friday a move to slow down the race for the moon and accepted a compromise plan for the new Communications Satellite Corp. to pay for some of its birth pangs.

Then the Senate passed by voice vote a new $5.5-billion space program, with most of the money earmarked for the plan for putting a man on the moon by 1970. A conference committee will try to adjust differences between the bill and a House version which was more than $300 million lower.

President Kennedy had asked about $200 million more than the $5,511,520,400 which the Senate version of the bill would authorize for the current fiscal year which began July 1.

Sen. Clinton P. Anderson, D-N.M., chairman of the Senate Space Committee, blunted a sharp attack upon a $44-million item for communications research by the National Aeronautics and Space Administration.

By a 60-11 vote the Senate accepted a substitute amendment by Anderson which would require the Communications Satellite Corp. to repay NASA for any exclusive benefits it received from the government agency's research.

A group of Democratic senators had complained that the $44-million authorization was a fraud and giveaway of taxpayers' funds to a private profit monopoly. They wanted to block the project unless the corporation — established by Congress last year — agreed in advance to pay part of the multimillion-dollar research cost.

LEAKS FROM PIPE

Poison Gas Fells Scores Of People

PHILADELPHIA (UPI)— Poisonous chlorine gas pouring from a broken pipe on a railroad tank car blanketed an eight block area of the Frankford section of the city Friday.

More than 275 persons, many of them children felled while romping in a nearby playground and swimming pool, were overcome or sickened by the gas. There were no fatalities, however. Nearly 50 of the stricken were detained at seven hospitals for treatment, lung x-rays and observation.

Twenty-three of the hospitalized were firemen summoned to the scene by two alarms.

All available rescue squads in the city were summoned to transport the victims to hospitals. Police went through homes nearest the source of the fumes and evacuated the residents. Other police and firemen toured streets picking up unconscious adults and children felled by the gas.

PICKED UP ANIMALS

Agents of the Society for the Prevention of Cruelty to Animals were sent to the area to pick up dogs and other pets stricken by the fumes.

The chlorine gas escaped from a one-inch copper pipe linking an 80-thousand gallon railroad tank car on a siding to a storage tank in the plant of the Wonder Chemical Co.

The owner of the firm, Arnold Lanza, 50, an uncle of the late singer Marion Lanza, said he smelled the gas in his office. He grabbed a mask he kept at his desk for such an emergency, shouted for someone to turn in a fire box alarm, and ordered 15 employes to leave.

Lanza then ran to the railroad siding, climbed up on the tank car and turned off the valve.

The escaped gas was carried by a gentle breeze across the grounds of Whitehall Commons, a public housing project, where several hundred children were at play in the playground and swimming pool.

Brooklyn Mob War Picks Up; Killers Strike

NEW YORK (UPI) — Gangland killers using high-powered cars struck twice in the New York City area Friday as the two-month old Gallo-Profaci mob war in Brooklyn appeared to get up steam.

Turncoat mobster Joseph (Joe Bats) Cardiello was gunned down in a daylight execution on a Brooklyn street. A black automobile pulled alongside the car 54-year-old Cardiello was driving and he was cut down by a volley of slugs.

He had left the Profaci gang in 1961 and joined the Gallo mob.

Several hours later, two miles south of Port Jefferson, Long Island, 26-year-old Louis Mariani, a close friend of Larry Gallo, was shot and killed when a car carrying three or four men pulled alongside and pumped his car full of bullets.

A companion in the car, Anthony Getch of Brooklyn, was seriously injured. Two other persons in the car were uninjured.

Police said Mariani had a record of six arrests and was a known member of the Gallo gang. Getch was on parole after serving two years of a sentence for assault and robbery in 1959.

Allowables Set For Mid-Month

NEW ORLEANS (AP) — Louisiana conservation commissioner James H. Gill said Friday the state's daily oil allowable for September and October will not be announced before Aug. 13.

After receiving nominations Gill and his staff reviewed the situation and then decided to wait before making a decision. The nominations totalled 1,204,660 barrels daily, a record for the state, and a boost of 10,625 over the estimated needs revealed two months ago.

U.S. Turncoat Returns After Stay In China

NEW YORK (UPI) — Turncoat Lowell D. Skinner, former American prisoner of war who chose to stay in Communist China at the end of the Korean war, returned home Friday.

There were no friends or relatives to greet the 32-year-old former Army corporal when he stepped on U.S. soil for the first time in more than nine years—only an immigration official and a few newsmen.

But his mother, Mrs. Brady D. Skinner of Akron, Ohio, had a telegram waiting for him when his plane landed at New York International Airport.

Skinner read it. He said it indicated a job was waiting for him in Akron. He gave no details, but said he plans to go to Akron as soon as possible.

He traveled on a certificate of identity issued by U.S. officials in Hong Kong in lieu of a passport.

Skinner said that the Chinese wife he took while living in the Communist state will be coming to the United States soon. He said he is not a member of the Communist party and denied that he had renounced his U.S. citizenship.

"I am an American," he declared.

Skinner said that another American who elected to stay in Communist China, Scott Rush, plans to leave with his wife and children "in a month or so" and return to the United States.

Texas Woman Is Dehydrated; Dies In Ordeal

PECOS, Tex. (AP)—A 67-year-old woman who survived five days of searing heat in an isolated West Texas area, died Friday of exposure and dehydration.

She had wandered away and become lost while on a fishing trip.

The victim, Vera Greer of Kermit, was rescued Thursday by an Air Force helicopter and brought to a hospital here. Attendants said she did not regain consciousness and could not give a coherent account of the five days she spent in a rattlesnake-ridden area.

With her when she was rescued was her German shepherd dog, which presumably saved her from being bitten by snakes during her 10 miles of wandering.

Temperatures in the dry, desolate area ranged up to 102 degrees during the five days she was lost.

Mrs. Greer started to fishing Sunday with a daughter, Mrs. R. C. Brumley Jr. A flat tire on their car forced them to halt by the roadside. After Mrs. Brumley finished changing the tire, she was unable to find her mother and the dog.

Jes' Ramblin'

Training

Army Pvt. Douglas P. Smith, 19, son of Mrs. Thelma Malmay, West Monroe, is participating in Exercise Swift Strike III, a U. S. Strike Command exercise in Georgia and North and South Carolina, involving more than 75,000 armed forces personnel.

Swift Strike III pits two task forces against each other

(Continued On Page Eight-A)

Buddhists Ban More Suicides

SAIGON, Viet Nam (UPI) — Buddhist leaders issued strict orders Friday forbidding for the time being any further Buddhist protest suicides against alleged government religious discrimination.

They also called off a scheduled Buddhist demonstration in Hue city, scene of religious rioting in recent months.

A Buddhist spokesman said the orders were flashed by telegram to Buddhist authorities in Hue after they learned that a novice Buddhist priest and two Buddhist laymen there had threatened to burn themselves to death.

LSU, Politics, Questions In Today's World

Louisiana State Tiger fans take note! Today's Morning World carries the first of a three-part series on the 1963 Tiger football team and what to expect. Today's preview will be found on 10-A.

Another feature of the Morning World everyone will be looking for today is the weekly feature, "Mr. Editor, Tell Me Please". See page 2-A.

And for two views of national election possibilities—talked more and more each day — turn to the editorial page (4-A) and check the Allen-Scott Report and an article by Bascom Timmons, chief of the Morning World's Washington bureau.

These and many more features comprise today's Monroe Morning World.

SON'S DEATH MOURNED

President, Jackie United

OTIS AFB, Mass. (UPI)—President Kennedy and his wife Jacqueline were united here Friday, mourning with the rest of the world the death of the 2-day-old son, Patrick Bouvier.

The Chief Executive flew here a few hours after the infant died of a respiratory ailment in a Boston hospital at 4:04 a.m. and spent more than two hours with his wife.

Later, he helicoptered to the summer White House at Squaw Island to see his 5-year-old daughter, Caroline and 2-year-old son John Jr., apparently to tell them gently the brother they had looked forward to was dead.

When the President arrived here Friday morning, he wore his grief on his face. His eyes were red and swollen as he strode from the helicopter to the hospital room where his 34-year-old wife is recuperating from the Caesarean birth.

He was spared the anguish of having to tell his wife that the infant had died despite the combined efforts of some of the nation's finest pediatricians, who used a rare treatment in an effort to save his life.

Dr. John W. Walsh, the First Lady's obstetrician, gave her the sorrowful news when she awoke Friday morning. She then was given a mild sedative and slept until her husband arrived.

When Kennedy emerged from the hospital, he cast his eyes downward and bit his lip. The entire area was deathly still outside the hospital and no one spoke.

There was every indication the First Lady was bearing up well. One person who visited her briefly said "she is magnificent." She saw her baby only twice, soon after it was born.

White House Press Secretary Pierre Salinger said that under the circumstances, Mrs. Kennedy was in "satsifactory condition."

The funeral services for Patrick were arranged quickly. They will be held Saturday at 10 a.m. in the private chapel at the residence of Richard Cardinal Cushing, a close friend of the Kennedy family, in Boston's Brighton district.

The cardinal himself will celebrate the Mass of the Angels for the child. The services will be private with only family members and close friends admitted to the small chapel. The First Lady will not be able to attend. Burial will be in Holyhood Cemetery in suburban Brookline.

For Patrick Bouvier Kennedy, the first child born to a United States president in office in the past 70 years, the end came at 4:04 a.m. at Children's Hospital Medical Center, just 39 hours and 12 minutes after he was born.

When he died, his grim-faced father was at his side along with a half dozen doctors who battled until the baby's final breath to preserve life.

The President then returned to his room at the hospital and slept a couple of hours before leaving to be with his wife.

When Press Secretary Salinger met newsmen a short time later his somber face told the news.

Scattered Rain Predicted Today

Scattered thundershowers are the outstanding prediction for the weekend throughout the area.

SHOWERS

Temperatures are not expected to change much, remaining in the nineties.

Friday's high mark was 95 degrees, and dropped to a low of 71.

Forecast for today includes a high of 92-96, a low of 72-76, and variable winds at 5-15 m.p.h.

ENDS LONG DROUGHT

Hurricane Arlene Spanks Bermuda

HAMILTON, Bermuda (UPI) — Hurricane Arlene raged over and past Bermuda Friday, lashing the island with wind gusts of up to 98 miles an hour.

Several roofs were lost in the four hours the storm lashed Bermuda but most businesses in Hamilton remained open. There was some flooding and stalling of cars.

Tree branches littered the ground but there was little damage to agricultural crops. Telephone and electric light lines were down in some sections.

Several small boats were sunk but there was no damage to big ships in the area. The Argentine four-masted training ship La Libertad rode out the storm in the harbor.

Full force of Arlene—its northern eye—passed over this British island in the Atlantic around 11 a.m. EST. At 2 p.m. the hurricane was seen on radar about 75 miles northeast.

Winds of up to 80 miles an hour were reported in its center with gales extending outward 150 miles in all directions.

(The Miami Weather Bureau said weather conditions should return to normal in Bermuda by nightfall but warned shipping in the path of the hurricane should continue to observe caution.)

Hurricane-seasoned Bermudians sat out the big blow, the season's first, with equanimity. The thrice-reborn Arlene failed to affect Bermuda industry which was on a business-as-usual basis.

Even before hitting, the storm dumped a half-inch of rain on Bermuda to bring a welcome end to a two-months drought.

TODAY

For Sunday Ads

Call FA 2-5161

8 a.m to 12 Noon

The Want Ad Number

IF It's worth selling buying, renting, trading, hiring, it's worth a NEWS - STAR — WORLD "Result" Want Ad.

News-Star—World Want Ads reach a tremendous daily audience in the Monroe - West Monroe area, and throughout North Louisiana.

Ask about our low 7-day rates with cancellation privileges.

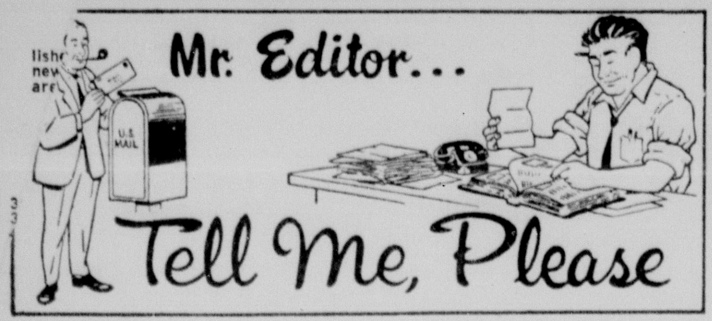

If you have a question you want answered, write or call "Mr. Editor, Tell me, Please" at the Morning World and News-Star. We'll be glad to get the information and pass it on to you each Saturday in this column.

What is the best way to remove wall paper from sheetrock without damaging the surface of the sheetrock?

This depends upon whether the sheetrock was primed before the wall was papered. Prime is a sealing coat, or light coat of paint, made expressly for the purpose of applying to the sheetrock. If the sheetrock has been primed, the wallpaper is dampened with water and peeled from the sheetrock. The primer coat between wallpaper and sheetrock will prevent water damage to the wall. If the sheetrock has not been primed the wallpaper should remain on the wall, because it cannot be dampened or otherwise stripped without damaging the sheetrock. However, it is unnecessary to strip paper from the wall if it has not been primed. Simply hang the wallpaper over the existing wallpaper. But before hanging the new wallpaper, the old wallpaper should be sized. Sizing serves essentially the same purpose as priming only it is made to be applied to the wallpaper instead of the bare wall or sheetrock and will permit dampening and stripping when the new wallpaper is to be removed.

Is an Arkansas, six-weeks residential divorce legal?

According to local attorneys, these divorces are not legal unless bona fide residence is established before the divorce proceedings are filed; the residence must be made in "good faith" and maintained after the divorce is granted in "good faith."

If you need legal advice and don't have the money to pay for it, who do you see?

According to the information we have been able to ascertain, many cities operate a free Legal Aid Bureau, with attorneys who serve in the Bureau paid for by some organization. However, there is no such bureau established in this vicinity, but it is an established fact that many local attorneys are very gracious about counsel in deserving cases.

What is meant by an estate and how is it formed?

A person's estate consists of his or her entire belongings, whether of a movable or immovable nature. Immovable property in the state of Louisiana is defined as real estate. An estate is formed any time a person acquires some kind of possession, whether it be clothing, jewelry, property, money, etc.

What is the status of the Ku Klux Klan in Louisiana as far as the federal government is concerned? Are the names of members submitted to the state? Does the federal government consider Klan members subversive? Is the Klan lawful in Louisiana?

Because of the nature of this question which involves answers from both state and federal government agencies we will have to answer this question in two parts to acknowledge your question as quickly as possible. This week we will answer the question pertaining to submitting membership lists to the state. The other answers will be continued in this column next week.

In regard to names of Klansmen being submitted to the state, no organization in Louisiana is required to file with the Louisiana Secretary of State's office following a ruling of the U.S. Supreme Court in 1960.

The law requiring organizations to file lists of their members' names was passed in 1924 and directed at the Ku Klux Klan following violent actions during that period when the Klan was at one of its highest peaks. Ironically, the law was weakened by the U.S. Supreme Court on behalf of the National Association for the Advancement of Colored People in 1960. After the NAACP questioned the constitutionality of the law, the Supreme Court ruled it unconstitutional as applied to the NAACP. Following the Court decision in 1960, the Louisiana Legislature passed a ruling that if one organization was exempt from the law, other organizations also were entitled to the exemption.

Still on the books, the law was not repealed, but as long as the federal injunction for the NAACP exists, other organizations are not required to file. The law required all organizations to file a membership list once a year including the identity of officers and a full list of their members. The list had to be filed between Dec. 16-31 each year with the Secretary of State. The Secretary of State's office used to receive about 2,000 membership lists before the ruling in 1960. Within the past two years organizations filing lists have rapidly dwindled. Last year, the number of lists filed was 15.

Concerning the legality of the Klan in Louisiana, any organization filing membership lists with the Secretary of State's office in Baton Rouge prior to 1960 had to be a legal organization.

Please clarify the law in Louisiana for church property ownership in the Methodist Church when the conference has not contributed any money to the church or parsonage.

According to church authorities in Shreveport, all church property in the Methodist church is owned by the Church and no local church owns any property. So in such a case as mentioned here, the Methodist Church, as opposed to the local church, would own the property even though no money has been used from the conference. The authority further said that the local church holds the property in trust for the Methodist Church and that the church discipline under which each Methodist church operates contains a trust clause pertaining to the property. He said that this trust clause has been upheld as a legal and binding document on three different occasions by the U.S. Supreme Court.

Is it possible to print the humidity percentage in the daily weather reports of the Morning World?

Weather information of a local nature (local readings, etc.) that appear in the Morning World are obtained from Federal Aviation at Selman Field in Monroe. They have informed the paper that they do not figure the humidity percentage since it is not used in the work of the local station.

How many pitchers in major league history have pitched perfect games, allowing no baserunners? Who were they and when were their perfect games pitched?

Five major league pitchers, since the turn of the century, are credited with perfect games in which opponents went hitless, got no runs and no runners reached first base.

One of these was a World Series victory for Don Larson of the New York Yankees (American) against Brooklyn Dodgers (National) Oct. 8, 1956.

Regular season perfect games are claimed by Denton (Cy) Young, Boston (American) against Philadelphia, May 5, 1904; Addie Joss, Cleveland (American) against Chicago, Oct. 2, 1908; Ernie Shores, Boston (American) against Washington, July 23, 1917; and Charlie Robertson, Chicago (American) against Detroit, April 30, 1922.

Babe Ruth was the starting pitcher for Boston in Shore's game. Ruth walked Morgan, the first batter, and was replaced by Shore. Morgan was out trying to steal and since no opponent had been retired when Shore started to pitch, he is credited with a perfect game. He retired 27 consecutive batters.

Does any city official have the authority to come on a person's property and inspect his property without a warrant?

City inspectors and their assistants have the right during reasonable hours to enter any building or premises within the city limits in the discharge of their offical dutes after they have presented ther credentials and properly identified themselves. These inspectors include such as building electrical, sewer, plumbing, gas fitting and fire inspectors. Their authority to do such inspecting of a person's property comes to them under City ordinances found in the City Ordinance Book under Sections 22 Paragraph 38; Sec. 12-5, Sub. Paragraph B; Section 6-5; and Sec. 1.03 of the Fire Prevention Code Book. Fire inspectors include the Chief of the Fire Department, Chief of the Fire Prevention Bureau or any inspector thereof. To inspect property in the discharge of their duties, such inspectors do not need warrants.

What are the qualifications of a parish or a city school superintendent?

As listed in Bulletin 746 from the Louisiana Department of Education, entitled "Louisiana Standards for State Certification of School Personnel," both city and parish qualifications for the job are the same.

They are, and we quote: "He must hold a valid Louisiana (teaching) certificate at the time of appointment.

"He must have had at least five years experience as parish or city superintendent, assistant superintendent, state supervisor of instruction, parish school supervisor, visiting teacher, principal of a state approved school, president or dean of a state approved college and - or director of teacher training, three years of which must have been during the five year period immediately preceding his appointment to a superintendency.

"He must hold a master's degree from a regionally accredited institution, including 12 semester hours in professional education at the graduate level."

Why do my Dusty Miller and Joseph Coat plants wilt and die while in full bloom? The plants were sturdy and fine.

Mrs. John Tolar of the Fifth District Garden Center here, had this to say on the problem:

"The wilting of these plants could be due to several things. One thing is the casual fungus which occasionally causes severe losses of this particular type plant during wet season. Sorry to report that there is no effective control measure for this disease known as Phytophthora Wilt.

"There are other wilt causing fungi called Verticillum or Fusarium Fungus, in which case there would be a dark brown or greenish brown discoloration inside the lower stem and roots. Also, there is another bacterial organism which causes similar internal symptoms and also a wet soft rot within the stem. Sometimes other fungi will cause a rotting of the stem (lower part) which is readily visible — causing wilt.

"If wilting is caused by tarnished plant bug which produces the same type of wilting on a number of other kinds of plants, frequent applications of sulphur - rotenone dust will cut down this damage and will keep down spider mites as well."

Ed Carter Is Honored With Party

Over 50 local business and civic leaders turned out Friday night in honor of Ed Carter, Sears and Roebuck manager who is being transferred, at a barbecue at Fink's Hideaway.

Mayor W. L. Howard climaxed the program with a presentation of a plaque to Carter, transferring to the Tuscaloosa, Ala., store.

The mayor cited Carter for his "outstanding civic contributions" to Monroe during the past four years.

The plaque was from the Monroe Chamber of Commerce, YMCA, Red Cross, United Givers Fund, Retail Merchants' Assn. and the Better Business Bureau. These organizations also sponsored the barbecue and are the ones Carter devoted a lot of time to.

Carter assumes duties this week at Tuscaloosa while Homer Tillery of Rome, Ga., succeeds him in Monroe.

Carter had been here four years where he was active in civic work.

Fred Petty, a Monroe businessman, presided over the program that featured a tribute to Carter from Dave Silverstein, another businessman.

Sears officials present included R. G. Murphy, Atlanta - Memphis zone manager; John Owens, territorial sales credit manager; Bill Lewis, property manager for the southern territory; W. Clyde Greenway, public relations manager; Bill Dameron, pilot; and A. L. Hicks, asst. pilot, all of Atlanta, and Bob Stanton, Vicksburg store manager.

Petty said the barbecue was in appreciation and in recognition for the "excellent job" Carter had done as a civic worker in the Twin Cities.

"He was Monroe's finest citizen," Petty said, adding "we will miss him tremendously, but we know he will do a top job regardless of where he may go."

Petty cited the many organizations in which Carter "worked diligently," saying he became a part "of every job he took on and gave it all he had."

Owens spoke briefly saying that Sears was "glad" to be a part of a community such as the Twin Cities and that Sears appreciated the fact that Monroe took the organization in and allowed the company to become a part of the community life as it has.

"So we would like to say thank you for what you have done for Sears," he concluded.

Murphy also spoke briefly and said he and the other officials appreciated the invitation to be at the barbecue.

"We enjoyed it," he said, "and we have appreciated the manner in which you received us."

Carter thanked the group for attending the barbecue and said he had never liked any place as much as Monroe.

E. L. CARTER LOOKS at a plaque presented him during a "going away" party in his honor Friday night at Fink's Hideaway. Carter, Sears manager here for four years, has been transferred. Shown, left to right, are R. G. Murphy, of Atlanta, Ga., Sears zone manager; J. C. "Mose" Loftin, president of the Monroe Chamber of Commerce; Carter; Monroe Mayor W. L. Howard, who presented the plaque, and Dave Silverstein, Monroe businessman. (Staff Photo by Ben Bradford)

SECRET POLICE SUSPECTS

Businessman Says Haiti Invaders Execute Twelve

PORT AU PRINCE, Haiti (UPI) —An American businessman said here Friday Haitian exile invasion troops executed 12 suspected members of the government's feared secret police at Derac before the invaders were routed by army regulars.

The businessman's report—first eyewitness account of the abortive invasion to overthrow the government of Francois Duvalier which started Monday—came as Haiti opened the off-limits northeast war zone to foreign newsmen.

"There wss lots of shooting but no real fighting," said the businessman, who asked that he not be identified.

The businessman was at a sisal plantation in Derac, a Haitian army corporal was wounded, he reported.

HEAVILY ARMED

He said the raiders were heavily armed with pistols, tommyguns and grenades and lined up everyone on the plantation to tell them they had nothing to fear. There was a great deal of firing of guns into the air before the invaders, commanded by a Col. Rene Leon, commandeered three trucks and two cars and resumed their march northward.

They pushed on down a secondary road to nearby Fort Liberte, he said, where they found the usual 50-man garrison apparently had been withdrawn in the path of their advance.

They encountered their first resistance at Terrier-Rouge, only a few miles north of Fort Liberte, and the invasion apparently dissolved there.

Subsequently, the American said, the Haitian government ordered 12 American families in the area removed to Cap Haitien, 30 miles away, but permitted them to return to their homes 48 hours later.

The American said there was no indication the invaders had escaped into the hills. The implica-after being routed with most of them heading back for the Dominican frontier and safety.

QUESTION STRAGGLERS

His report came as Dominican Republic authorities in the frontier town of Dajabon—where the Haitians charged the invasion was mounted — questioned 14 stragglers from the invasion force who escaped to report their failure.

In Santo Domingo, however, exile spokesman Paul Vernas continued to insist that the invasion force, which he put at 300 men, still was intact and fighting, in northeastern Haiti.

It was reported the U.S. Embassy in Port au Prince had authorized the return to Derac — in the heart of the so-called war zone — of five Wesleyan Methodist missionaries and their wives and children.

The invading group held at Dajabon also reported Haitian army regulars had captured an unstated number of persons aboard a truck seeking to crash the Dominican border to freedom.

Duvalier troop reinforcements were said to have been sent to the frontier region, presumably to seal it off to any further escapes from Haitian soil of invasion force members.

The dispatch of ammunition stores to arsenals in the area also were reported.

JACKSON DECLARES

Proof Is Needed On Test Treaty

WASHINGTON (UPI) — Sen. Henry M. Jackson, D-Wash., a powerful congressional voice in nuclear matters, said Friday the Kennedy administration must prove that the test ban treaty is in the interest of U.S. national security.

Jackson said the Senate will need "frank and adequate responses" from responsible administration officials before it can decide whether to ratify the treaty submitted to it Thursday.

He urged the Senate, in turn, to examine the pact with "the greatest care" and free of party politics.

Jackson is a member of the Senate Armed Services Committee and its preparedness subcommittee. He also is chairman of the weapons subcommittee of the Senate-House Atomic Energy Committee.

LISTED QUESTIONS

The Washington Democrat listed a series of questions he wants the government to answer about the effects of the treaty, which he called "a matter involving the very survival of our country and of individual liberty."

Jackson's views in a Senate speech won the prompt approval of Sen. John C. Stennis, D-Miss. chairman of the preparedness subcommittee. And Sen. Leverett Saltonstall, R-Mass., who witnessed the treaty signing in Moscow last Monday, agreed, saying he wants to hear "all the evidence — all the questions that might be raised."

Senate GOP Leader Everett M. Dirksen, Ill., told newsmen he believes President Kennedy is "fully prepared" to produce the necessary witnesses to testify that the treaty will enhance, and not weaken, national security as the President has declared.

Dirksen said he did not know exactly what the military would say about the treaty. But he indicated he expects Kennedy to produce Pentagon witnesses who will endorse the agreement that outlaws all but underground tests.

EIGHT MORE SIGNEES

Meanwhile, at the State Department, eight more nations signed the treaty for a total of 39 signatories in Washington.

Signing Friday were Turkey, the Sudan, Ethiopia, the Netherlands, Denmark, Norway, Ghana and the Congo (Leopoldville).

More than 60 nations have indicated they would sign the document here. Iceland was expected to lead off another round of signings on Monday.

The President, who sent the treaty to the Senate on Thursday, said in an accompanying message that it "will assure the security of the United States better than continued, unlimited testing on both sides."

French Police Nab 3 Members Of Dope Ring

PARIS (UPI) — Three members of a multi-million dollar narcotics smuggling empire once headed by slain Canadian vice czar Jean-Paul Tremblay have been arrested in Paris and Montreal, it was announced Friday.

French police working on leads supplied by a lone U.S. narcotics agent, arrested Laurier (Roger) Laviolette, 40, a service station owner, and Alain Phaneuf, 30, both of Montreal, at Orly Airport Thursday. They were en route to Montreal where they apparently were to meet Roger Laipierre, 40, a garage attendant. He was arrested late Friday in Montreal.

About 22 pounds of heroin and other narcotics were found in Phaneuf's false bottom suitcases. The narcotics, worth about $3 million on the illicit market, believed bound for New York City.

The "re-birth" of Tremblay's empire has surprised French narcotics agents and the Royal Canadian Mounted Police (RCMP).

Tremblay was murdered Feb. 13, 1962 in Montreal. French and Canadian police believed his empire died with him.

The ring was broken by an unidentified U.S. narcotics agent who wormed his way into the members' confidence by posing as a buyer for New York City vice overlords.

get in on the big savings during our big final men's clearance!
see The Palace ad on Page 3-A

IN MEMORY
Your remembrance shows you care. Say it with flowers. Fresh flowers soften sorrow.
Sprays $3, $5, $7.50
Wreaths $10, $15
Card enclosed. Delivered. Satisfaction guaranteed. Call FA 3-3494. Flower-by wire thru F.T.D.
Mary's FLOWER SHOP
318 North 2nd Monroe

KitchenAid® IMPERIAL DISHWASHER
Make everyday a holiday, let Kitchen-Aid do your dishes from now on. See it today. There's a Kitchen Aid for every kitchen.

Buy The BEST . . . for LESS at Sun Lighting
SUN LIGHTING FIXTURES COMPANY
802 N. THIRD FA 2-3441 MONROE

Nearly half a century of friendly, courteous service
OUR SENSATIONAL
ARNEL JERSEY
IN
NEW-NEW DARK TRANSITION COLORS
Cranberry, Teal, Black, Brown
SIZES 8-18
ONLY 11.98
Permanently pleated, washes like a dream, refreshes as it drip-dries, with little or no ironing necessary. Non-clinging, non-crushable, and shape retaining this sheath shortens with a snip of the scissors.
Mail Orders Promptly Filled
Add 50c Plus Tax Please!
SILVERSTEIN'S
342 DeSIARD ST.

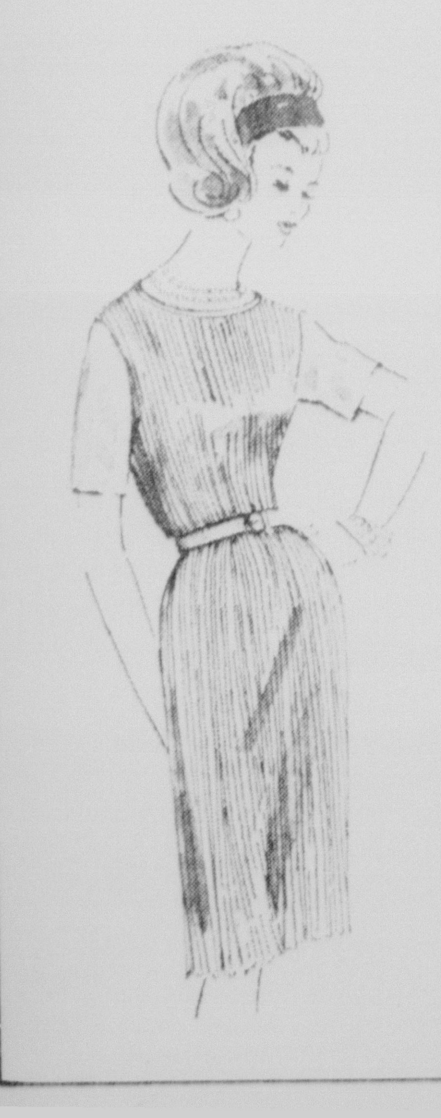

People who move once with Allied won't move again without Allied
The fact that Allied Van Lines, the world's largest mover, has moved more families twice than any other van line speaks for itself. For free estimates, call
FAULK-COLLIER
BONDED WAREHOUSES, INC.
502 North Second, Monroe, Louisiana
Phone FA 3-2254
ALLIED 1

Belk-Gallant Home of Better Values
SATURDAY ONLY
(DOORS OPEN 9:30)
DOOR BUSTER
SPECIAL
SAVE BIG
TAFFETA
SATINS
COTTONS
(SOLID COLORS)
4 yards $1
ALL FIRST QUALITY..
FASHION COLORS AT A TREMENDOUS SAVINGS
HUNDREDS OF YARDS..
DON'T MISS IT..

Belk-Gallant

Duke Of Argyll Weds Fourth Duchess After Scandalous Divorce

LONDON (AP)—The Duke of Argyll married his fourth duchess, it was learned Friday, less than a month after shedding his third in Britain's most expensive and scandalous divorce trial.

The fourth Duchess of Argyll, like the second, is an American—Mathilda Coster Mortimer, daughter of Stanley Mortimer of Litchfield, Conn.

The duke's son, 25, the marquess of Lorne; said the ceremony took place at a register office near London on June 15.

He added that the staff at Inveraray Castle—ancestral home of the Argylls in the Scottish highlands—are preparing to welcome the couple home from the Continent next month.

The duke, 60, was granted his divorce in May on grounds of his wife's adultery.

Mrs. Mortimer, about 40, is the daughter of the late Mrs. Martinez de Las Revas of Paris. She formerly was married to Prof. Clemens Heller of Paris University, and has three sons.

The duke is chief of the Clan Campbell.

Friends said he has known Mrs. Mortimer for many years. She was educated at Radcliffe College, Cambridge, Mass., but has lived most of her life in France.

The duke has two sons by his

AUTO PRODUCTION

Chrysler Corp. and Studebaker Corp. broke ahead of the pack this week in rolling off the assembly lines the first 1964 model cars. But industry production continued to fall as 1963 model cars of the rest of the industry is phased out.

second marriage and a daughter by his first marriage.

The daughter, Lady Jeanne, is married to American author Norman Mailer, and lives in New York. The Marquess of Lorne lives in Rhinebeck, N.Y.

The duke, whose mother was Aimee Lawrence of New York, was educated at Milton Academy, Mass.

G. D. McKNIGHT

McKnight Set As Candidate In Caldwell

COLUMBIA (Special) — George D. McKnight of Kelly has officially announced his candidacy for representative from Caldwell Parish in the December 7 Democratic primary.

A graduate of Louisiana State University, McKnight was principal of Columbia High School from 1925-27, and has worked with the U.S. Department of Agriculture since 1934. He is a member of the Masons, Shriners and American Legion.

His formal statement is as follows:

"My first promise to the voters of Caldwell is that I shall to the best of my ability, conduct myself so as to reflect those precepts as stamped on the great seal of the State of Louisiana, namely: Union, Justice and Confidence.

"I promise if elected to give full time to the duties of a representative. I am retired after more than 30 years of Federal Service and can give full time to this job.

"I believe that a Representative in the Legislature should attend all meetings of the Parish Police Jury and the Parish School Board.This, in order to sit in on all matters of public interest and council with the members of these two important bodies. This attendance I promise to give.

"It shall be my promise to assist in securing the best for public education of our youth and for the furnishing of their college programs.

"I will promise to do all in my power to develop our farm to market roads and our highway system in general. Very definitely will I try to develop our agriculture and never shall I fail them by an absent or not voting signal on important agricultural legislation. Likewise I will do all in my power to aid industry in Caldwell Parish and the state in general.

"I believe that the state should operate within its budget and regulatory statutes and this I will fight for.

"I will not hesitate to take a position on matters that come up in this campaign but certainly if elected I shall represent the Citizenry of Caldwell Parish and shall not attempt to force my personal opinions on the people I represent. I will be your servant — let me be your Representative."

Dallas Negro Named To Top Job In Agency

DALLAS, Tex. (AP) — A Dallas Negro has been appointed to a top-level, $11,150 position in the Fort Worth regional office of the Housing and Home Finance Agency, the agency said Friday.

Samuel Hudson Jr., 53, formerly with the Housing Authority of Dallas for 21 years, became assistant regional administrator for inter-group relations Tuesday.

An agency spokesman said the position is a new one within the government organization which supervises the activities of the Federal Housing Administration, the Public Housing Administration and other related agencies.

Hudson is one of 11 Negroes in the 252-regional office staff, a spokesman said. He is the highest ranking and highest paid of the 11.

The Fort Worth office supervises the agency's programs in Texas, Louisiana, Arkansas, Missouri, Kansas, Oklahoma, New Mexico and Colorado.

Alabama Chief Slates Speech At Shreveport

SHREVEPORT, La. (AP) — Gov. George C. Wallace of Alabama will speak in Shreveport Saturday night at a Citizens Council meeting.

The governor is also slated to speak in Baton Rouge at a $25-a-plate dinner Sept. 4 honoring legislators who supported the free electors bill, it was announced by state Sen. Harold Montgomery of Doyline.

Montgomery, the chairman of the Committee for Free Electors, also said that Mississippi Gov. Ross Barnett would speak at a similar dinner in Monroe Sept. 3.

The Wallace speech will be attended by caravans from Arkansas, Louisiana and Texas, whose delegation will include former Maj. Gen. Edwin A. Walker.

STORE HOURS: 9:30 to 5:30, Monday thru Saturday

60th ANNIVERSARY the Palace

our big final clearance of men's summer fashions

dress shirts with short sleeves
2.59 3 for 7.50
One group ,including cottons, dacron and cotton blends, in mostly whites, some button down styles, many sizes.

boxer shorts
1.79 3 for $5
One group famous-name dacron and cotton shorts, regularly 2.50.

better ties
1.99 5 for 9.75
Large group regularly $5 to $10, including all designer label ties.

madras belts, ivy style
1.99
One group, regularly 2.50 and 3.50

walk shorts
$3
One group, in sizes 28 to 36.

entire stock swimwear
20%
Includes Jantzen and Catalina styles.

summer sport shirts
$2
Group No. 1 . . . includes cottons, dacron and cotton blends, challis cuts.

1/2 price
Group No. 2 . . . all fabrics, knits included, by Countess Mara, Mr. John, Christian Dior, Gino Paoli and others.

summer sport coats
1/2 price
Entire stock to select from.

dress slacks by Champion, Haggar
5.90 3 FOR 17.50
Group No. 1 . . . pleated wash and wear dacron blends, adjustable waistbands.

1/3 off
Group No. 2 . . . entire stock of dacron and wool blends in pleated styles.

Shop early for best selections . . . all sales final, alterations extra.

MEN'S SHOP • STREET FLOOR

better suit sale

the finest name in fashion . . . taken from regular stock!

regularly $55 to $75 $35
regularly $80 to $110 $55
regularly $115 to $150 $75
regularly $165 to $250 $95

• Paul Parnes • David Crystal
• Jablow • Maurice Rentner
• Branell • Zelinka Matlick
• Jack Feit and many others

Here they are . . . the finest names in fashion now specially priced for clearance . . . including odds and ends, sample suits, one of a size . . . all taken from our regular stock! Shop early!

FASHIONS • SECOND FLOOR

wrap skirts . . . for easy comfort and smart styling

Look at 'em . . . skirts in all colors . . . to wear now and back-to-school, a must for every girl's wardrobe! Make your choice from these easy-comfort wrap skirts . . . be in high style!

MISS PALACE SHOP
BALCONY

a. All wool flannel A-line back wrap, two top stitched pockets, self band and tie belt, in green, red, persimmon, vicuna, gold, petite, 6-14 . . . . 8.99
b. Coachman wrap with front closing in 50% rayon, 50% cotton, with detachable suspenders, in washable dark green, putty, black olive, 8-16 6.99
c. Plaid all cotton poplin A-line back wrap, two front pockets, tie belt, 6-16 5.99
d. Flared full back wrap 100% cotton twill with big patch pockets, self tie belt, in washable olive drab or blueberry, sizes 8-16 5.99
e. Front wrap 50% cotton, 50% rayon slub weave skirt with four large buttons, in washable teal or cranberry, sizes 8-16 4.99

Monroe Morning World

Saturday, August 10, 1963 — Four-A

Plywood From Pine

The production of plywood from southern pine has put Louisiana in the position to take the lead in a multi-million-dollar industry. We have the know-how, the timber and favorable industrial sites. However, the state's workmen's compensation rates, highest in the South, should be modified if Louisiana wants to take part in a new area of industrial growth.

Some of the research which made possible the production of plywood from local pine timber took place right here in the Twin Cities area. Prior to this development, the manufacture of plywood has been restricted to the Pacific Northwest and Canada.

But now, according to William Palmer, president of the Louisiana Forestry Association, that business is on the verge of moving into the South. Referring to a confidential report in Marple's Business Roundup, Palmer outlined these important features:

"Southern plywood mills would be 1,000 to 2,000 miles closer to the major markets of the Midwest and South. This means lower freight costs. In addition, southern railroads are cutting rates to capture freight from highways and the cheaper river haul into the Midwest."

Arkansas and Texas have already secured plants. In Fordyce, Arkansas, voters recently approved $2 million in revenue bonds to build the first plywood plant in the South. The bond issue was the result of an Arkansas law which permits municipalities and counties to build, equip and lease entire factories and finance them with tax - exempt revenue bonds.

Another such plant is slated for construction in Diboll, Texas. According to the Marple report, seven to 10 plywood plants will be operating in Texas, Arkansas and Louisiana by the end of 1964.

Louisiana has more pine timber to the acre than any other southern state. Why, then, must neighboring states move ahead of us in building plywood industries?

Palmer points directly to the workmen's compensation payments in the state as being excessively high. For example, in Arkansas, the insurance rate for logging is only $8 per $100 on the payroll. In Louisiana, that rate is $21.15 per $100.

For such reasons, Palmer and the Forestry Association estimate Louisiana has lost 11,900 jobs in the forest products industry since 1954.

Over that same period, Texas has added 1,300 jobs and Arkansas has added 2,800. "Unless something is done to change this," Palmer points out, "we'll see these new plants locate in neighboring states and draw their raw material from Louisiana."

It is indeed obvious that the development of pine plywood opens a new door for opportunity in the Pelican State. Laboratory research has been carried out locally. Pine forests cover much of the state's area. Transportation facilities are operating on a competitive basis so that hauling prices will be cheaper than ever before.

The possibility of establishing a major industry right here in the state is indeed on our doorstep. It deserves the attention not only of business leaders, but of political leaders as well. For at this writing, it appears the one major stumbling block is Louisiana's high rate for workmen's compensation. We should not allow ourselves to trip over that single complication.

'What's Going On?'

Secretary of Commerce Luther H. Hodges said several weeks ago, "The sad part of government is that you really don't know what is going on most of the time." It's a surprise that a man in the field of commerce would own up to not knowing what is going on. But we must remember also that Secretary Hodges is also in government, and few people dare to acknowledge what is going on there, particularly in Washington.

Representative Homer Abele, Ohio Republican, has taken the field of smaller government waste, for example. His figures are not so large as those foreign aid "throw-aways" listed from time to time by Representative Otto Passman from Louisiana's 5th Congressional District.

But small figures become larger as they're added together. And Representative Abele's look into absurd and expensive studies being carried out by the federal government came up with expenditures running in the neighborhood of $211,000.

There is the study of the "behavior and ecology of the wandering albatross," set to the tune of $65,400 in taxpayers' money.

To revise the classification of earthworms in the United States will cost $16,500. If this subject is a bit earthy, then there's the study of mammal fauna in the highlands of Ethiopia. This subject doesn't seem to impress anyone as being close to home, but the government is paying $29,300 for it just the same.

A study of the social structure of Madagascar will cost $13,700. But it will run higher to dig into the society and demography of ancient Babylonia — $15,200 — possibly because researchers might have to dig deeper.

Communications among birds will be checked into also. For this music, taxpayers will foot the bill for $20,600. Ants and termites will be checked over for their social behavior. Ants will run $36,000 while the termites will get only $16,900 worth of attention from researchers.

A relative bargain is the study of the "barren-ground caribou" for the modest sum of $2,100. If this is not a misprint on the score sheet, someone seems to have offered to do a job for about one-tenth the going price.

Harvard University will undertake to research a project for the government at a cost of $10,400. This one deals with the "monographs of the land mollusca of Cuba." This treatise on shellfish, according to the Senate Republican Policy Committee, will represent the first approach by the Kennedy Administration to the beaches of Cuba since the ill-fated Bay of Pigs invasion attempt.

The intellectuals don't seem a bit interested in looking into the Soviet dock building and fishing fleet maneuvers in our own and in Cuban coastal waters. But they feel they must take a close look at those Cuban shellfish.

As we pointed out, these figures don't go into the billions. But they do make us wonder just who is watching the purse strings when our tax dollars are spent.

The city of San Francisco is built on 43 hills.

Women of voting age outnumber men of voting age in the U.S. population by 3.5 million, according to the 1960 census.

A bike rider pedals 400 strokes in a mile ride.

The blackened mummy of a prehistoric Chilean copper miner still exudes a strange "perspiration" at New York's American Museum of Natural History.

Feathers, stone, tea, salt, animal teeth and bread were some of the items used as money by primitive societies, according to the Chase Manhattan Bank Money Museum.

The average, seven-inch pencil can draw a line at least 35 miles long.

Michigan is served by 32 railroads operating on 6,950 miles of tracks.

'All I Said Was I'd Like A Second Look'

BASCOM TIMMONS

Pre-Nomination Guesswork

WASHINGTON — These are the early days of August, 1963, a full eleven months before special party committees and convention staff begin to arrive in San Francisco for pre - convention activities and managers of Republican Presidential candidates begin to put their campaign headquarters into shape in advance of the July 12 opening of the Republican National Convention.

IT IS STILL twelve months and two weeks before the Democrats with considerably less bustle will begin to land their convention staff and managing committees in Atlantic City for the opening of the Democratic National Convention on August 24.

The interest is and will continue to be in the G. O. P. conclave, for it will come forward with some one who has never been heretofore nominated for President of the United States and another someone who has never before been nominated for Vice President of the United States.

NO ONE has any doubt about who the Democratic Presidential candidate will be and only a few skeptics have any doubt about who the Democratic Vice Presidential candidate will be. It is generally accepted by informed Democrats and Republicans alike that President John F. Kennedy will have Vice President Lyndon B. Johnson as his 1964 ticket mate.

Senator Barry Goldwater of Arizona seems so far ahead in the Republican race that it continues to be conceded that he will go into the San Francisco convention with the greatest delegate strength of any candidate.

But for two or three weeks now there has been heightened interest in Governor Nelson A. Rockefeller of New York, the one-time front runner, whose slide in popularity was brought about both by acts and troubles in his official capacity as Governor and by his remarriage.

Neither the Rockefeller attack on Senator Goldwater and his expressed concern about Goldwater becoming the captive of the far right nor his civil rights stand at Miami Beach added together were enough to have caused the new interest in Rockefeller.

THE PRINCIPAL reason is that when the bothered bridegroom was reaching the lowest ebb of his political fortunes the section of the Republican party interested in "braking Barry" were diligently searching for a Goldwater stopper.

Governors George Romney of Michigan and William W. Scranton of Pennsylvania, and Senator Thruston Morton, Kentucky, gave little evidence of filling the bill. The chances of any of the coy three winning the nomination rests on a convention deadlocked by two or three top candidates. What the situation of the Goldwater opposition required was that there step into the breach an active candidate and a Bankroll.

And when Rockefeller assumed the posture of a last ditch candidate the anti-Goldwater section of the party were perhaps less interested at the moment in his availability for the Presidential nomination than in the availability of the Rockefeller money.

THE FIGHT for New Hampshire's tiny 14-man delegate slate will undoubtably pit Goldwater and Rockefeller against one another. The psychological advantage of winning that first primary is considerable.

There is the greatest doubt among the most knowledgeful politicos that Rockefeller can come back in some areas where he once seemed strongest. Three states—Pennsylvania, New Jersey and Connecticut — seem to have slipped away from him.

Some Rockefeller intimates say that his deepest heartache was when former Senator Prescott Bush, Connecticut, once his close political ally, attacked the New York Governor for his divorce and remarriage, saying he no longer considered him fit to be President. Rockefeller will make an all-out effort to win the Connecticut delegation.

DR. STEINCROHN

Stinging Insects

While summer is with us, many readers want to know how to handle bee stings. Are they dangerous? What is there to do if stung? Such are the more common questions.

For most persons the problem ends with the first discomforts. There is the sharp pain of the sting, followed by some swelling. Within an hour or so, all may be forgotten.

HOWEVER, there are the few in whom a bee or wasp sting may even threaten life. These people have become allergic to bee venom: when stung their entire body may rebel. In such patients prompt treatment is essential.

Reactions vary. When stung, the patient's condition depends upon how hypersensitive he is to the sting. Within a few minutes he may have pain, some swelling, itching and some small hemorrhages into the skin around the sting.

In the extremely sensitive the symptoms are more severe; shortness of breath, an asthma attack, nausea, diarrhea, vomiting, chills, fever, actual shock and loss of consciousness.

In some patients there are delayed reactions: within one to 10 days they may complain of itching around the site of the sting, malaise, and other reactions.

OF COURSE, most people don't know if they are hypersensitive unless they have already been stung and have had a severe reaction. Such people should carry with them at all times Isuprel tablets to be dissolved under the tongue immediately after having been stung.

They should also take an antihistamine tablet which their doctor has prescribed for such an eventuality.

Some especially sensitive patients are taught how to self-administer adrenalin by hypodermic. In severe attacks the patient may need corticosteroids - by injection or by mouth. If the reaction is especially bad, the patient may need oxygen while on the way to the hospital.

ANYONE WHO knows that he is expecially hypersensitive to bee or wasp stings should contact his physician for hyposensitization treatment with special extracts of bee venom. (When I say "bee" I include all of its relatives.) Such treatments may take as long as two or three years. But those who have been through a frightful, life-endangering reaction have no choice... They'd better take advantage of this method to meet any future danger.

Dear Dr. Steincrohn: I have diabetes and the doctor discovered I have gall stones. Although I don't have indigestion or pain, my doctor advised that I'd better have the gall bladder out. Do you advise it too, considering that I feel all right?—Mrs. T.

Comment: I go along with your doctor. The operation in a controlled diabetic carries no greater risk to the patient than to one in apparently good health. However, the threat comes when the diabetic may have to be rushed to the hospital in an attack of gall bladder colic.

IN TREATING this inflammation on an emergency basis, there is much greater risk of postoperative complications and to life itself.

I suppose your physician has been thinking of these things in your case. He'd rather you have the operation when the odds are on your side.

Dr. Steincrohn's leaflet, "How to Overcome Obesity," will be mailed to you on receipt of a stamped, self-addressed envelope and 10 cents in coin for handling. Address your request to Dr. Steincrohn, in care of this newspaper.

Bible Digest

H. B. Dean

"Unto thee it was showed, that thou mightest know that the Lord he is God; there is none else beside him." Duteronomy 4:35

Man has come to learn that our only hope is in the God who created us, not in the gods we create for ourselves.

Senator Soaper Says

Great military operations, such as the Normandy invasion, were simple to plan as compared with the job every American city faces in the summer time—getting everybody out of town Friday night and back on Sunday night.

At least, on the local scene, the police have reduced the percentage of crime committed by the underworld.

Poultry production increases tremendously around the world. Apparently whole nations now subscribe to what used to be the dream of the typical American--to retire and buy a chicken farm.

Fifty years ago a motorist crossed the country in 63 days. You could do it then when there weren't any cloverleafs to get lost in or snake farms to stop at.

More and better expressways are, of course, part of the American dream. Still there is a certain comfort in thinking of the places we can't get to from where we are.

The children might as well give up; any Mother they haven't been able to drive batty by this late in the summer is probably going to make it O.K.

The man at the next desk says that he keeps voluminous records for tax purposes but that his wife can never remember where she put them except that it was some place where they wouldn't get lost.

The Almanac

By United Press International

Today is Saturday, Aug. 10, the 222 day of 1963 with 143 to follow.

The moon is approaching its last phase.

The morning stars are Jupiter and Saturn.

The evening stars are Mars and Saturn.

Those born today include former U-S President Herbert Hoover, in 1874.

On this day in history:

In 1776, a committee of Benjamin Franklin, John Adams and Thomas Jefferson suggested the United States adopt "E Pluribus Unum" as the motto for its great seal.

In 1821, Missouri was admitted to the union as the 24th state.

In 1943, President Franklin Roosevelt and British Prime Minister Winston Churchill met at Quebec for their sixth conference of World War II.

In 1961, 34 London schoolboys were killed when their plane crashed in Norway.

ALLEN AND SCOTT

Governor Scranton For Party Unity

WASHINGTON — Governor William Scranton is making one point emphatically clear in the increasingly stormy in-fighting over the Republican presidential nomination.

The Pennsylvanian is having no part of any stop - Goldwater movement.

To remove any doubts about his position, Scranton personally took vigorous exception to a report in a news magazine that he was closely associated with Governor Rockefeller's drive to block Senator Goldwater.

This personal refutation was made by telephone directly to the magazine's editor and the Washington correspondent who wrote the allegation.

"THERE IS absolutely no truth in that story," Scranton told them. "I have never been a party to a stop-Goldwater movement, and I don't intend to be. While I'm not endorsing any candidate at this time, I personally believe that if Senator Goldwater does decide to run, he would make a powerful standard-bearer."

Also stressed by Scranton in his comments is that he is ready to "welcome Goldwater to Pennsylvania at any time" for campaigning purposes or to raise funds for the GOP.

Scranton will have the chance to do exactly that October 14, when the Pennsylvania Republican Finance Committee holds a fund - raising dinner at Hershey, with Goldwater as the principal speaker. Former President Eisenhower, whose home isn't far from Hershey, has been invited.

Unquestionably, an important factor behind Scranton's hands-off stand is the widespread support for Goldwater among Pennsylvania Republican leaders.

SENATOR HUGH Scott, R-Pa., is saying privately that most of the party's big fund-raisers and contributors are strongly for the Arizonan. Also that at least half of the country and local leaders favor him.

State GOP Chairman George Bloom is credited as being for Goldwater. At the recent Denver meeting of the National Committee, Bloom created a stir by enthusiastically championing Goldwater. Bloom hinted that Scranton would not be adverse to running with Goldwater.

OTHERS CLOSE to the Governor are now saying that. They contend he is the "logical choice" for Goldwater's running mate as they would constitute an East - West team.

Scranton's friendliness to Goldwater is most significant. It's a major break-through for the Arizonan in a key section of the country where Rockefeller has been strongest. Goldwater lieutenants indicate that in the coming months he will concentrate on building up his following in Pennsylvania and Ohio — where influential GOP leaders also are for him.

A number of top supporters of the late Senator Robert Taft, R-O., are actively backing Goldwater.

The Democratic National Committee's ambitious plan to take over all fund-raising for congressional candidates has gone down the drain in a big way.

Democratic senators particularly are completely ignoring it.

ALREADY A number of them have had their own fund-raising affairs of various kinds, and others are following suit. Among those scheduled are:

Senator William Proxmire, Wis., $50-a-plate dinner in Milwaukee, the second fund-raiser for him in recent months. He staged a $25-a head buffet in Washington in June, that netted some $15,000. Co-chairman of the September 15 Milwaukee event are Richard Cudahy, meat packer, and James Widom, brewery official. Currently, Proxmire is in the doghouse with liberal Democrats, for voting against the House - approved $784 million bill for projects in 11 river basins. Once the liberals' darling, they now are peeved at him because he was the only Democrat to side with the Republicans on this "porkbarrel" legislation.

Senator Thomas Dodd, Conn., fund-raising dinner in Washington on September 15. The chairman, price of the tickets and other details are still to be decided.

Senator Stephen Young, O., $100 a-plate dinner in Cleveland, O.

Senator Vance Hartke, Ind., $100 a-plate dinner in Washington, and probably a lower - priced fund-raiser in his home state. Hartke has strong labor backing, which is counted on to buy a lot of tickets.

Senator Frank Moss, Utah, $100 a-plate dinner in Washington. Date and other details still to be arranged.

Senator Gale McGee's (Wyo.) recent fund - raising picnic, at the handsome Maryland estate of Peace Corps Director Sargeant Shriver, was very productive — netting around $25,000.

THAT'S MANY times the few thousand dollars he garnered from the fund-raising dinner in Cheyenne attended by Vice-President Johnson and 14 fellow senators. This turn-out was very impressive, and also costly. Plane fares for the group and other expenses absorbed most of the profits from the well-attended dinner.

The fund - raising picnic for McGee at Director Shriver's home was the first time a member of the Kennedy family directly participated in one of these affairs.

RALPH DE TOLEDANO

Issues Fade Away

In his weekly letter to constituents, Representative John Byrnes (R.-Wis.) writes:

"One by one, the campaign issues of 1960 (economic gap with Russia, missile gap, etc.) have fallen by the wayside as events have proved them to be false. Perhaps the most persistent Democrat charge was that the family farm was on its way out under Eisenhower. (For example, "The family farm is disappearing," Kennedy, November, 1960.)

"Last week, this issue, too, bit the dust. On July 11, Secretary of Agriculture Freeman testified, 'Instead of wasting away, the family farm is a growing dynamic force in agricultural production.' And, he said, this strengthening of the family farm has been taking place since 1944.

"IT SHOULD also be pointed out that, under secretary Freeman, there are 369 fewer farms, a million less farmers, 19,000 more Department of Agriculture employees, and a massive $7.7 billion outlay for farm programs."

Secretary Freeman's admission caused not very much of a stir in politics-hardened Washington. But farm state legislators nodded bitterly and wondered how long the facts would be allowed to stand without tampering. Crocodile tears for the passing of the family farm have been standard equipment for Agriculture Secretaries under Presidents Truman and Kennedy. Every time a massive new handout (with chains attached) is proposed, the family farm is cited as the reason for agreeing to it.

The hardy Representative or Senator who did not wilt or tremble at any mention of the family farm was about as rare as a politician coming out against motherhood. Anguished cries over the plight of the vanishing family farmer were heard when the American Farm Bureau Federation opposed Mr. Freeman's ball-and-chain program. The farmers, mostly of the family type, voted against wheat program decisively — presumably satisfying their death wish.

The secretary's sense of duty toward the American farmer has carried him past the crisis in confidence of the wheat referendum. But it has not brought to him the cold second thoughts of early morning on the travail of the cotton farmer. Mr. Freeman's concern obviously doesn't extend that far.

YET THIS is something that should be uppermost in his mind. As Representative John J. Rhodes of Arizona notes with more than a little iron in his voice, Mr. Freeman inaugurated his career in the Cabinet by increasing the support price on upland cotton. He was warned that this would mean a sharp drop in exports and in domestic sales. But he would pay no mind to the experts.

The result: exports of upland cotton have dropped to less than four million bales a year, instead of the more comfortable seven billion bales. Simultaneously, the amount of cotton used domestically declined, with synthetic fibers taking over. In the foreign market, American cotton was priced too high to compete.

THE POINT of the increase in price supports was to reduce acreages, and stocks held by the Commodity Credit Corporation. Fewer acres of cotton are being planted, but no matter how the Administration attempts to interfere with economic laws, the CCC's holdings in cotton continue to go up.

Because American cotton prices can't compete with foreign, three million bales were not sold. This not only hurt the domestic producer; it also hurt the rest of the country. Those bales of cotton would have brought in almost half a billion dollars, thereby helping to ease the critical balance of payments deficit. Increased foreign trade is the only way, except for abolishing foreign aid, to reduce that deficit and to begin restoring confidence in the dollar.

Monroe Morning World

(Founded October 20, 1929)

BY ROBERT EWING

John D. Ewing, Publisher 1929-1938
Wilson Ewing, Publisher 1938-195
Richard Hale, Gen. Manager 1953-196

Entered as second class matter at the Monroe post office December 10, 1929, under the act of March 8, 1879. Published every morning by the News-Star—World Publishing Corporation, North 4th and Olive Street. Telephone No. FA 2-5161.

Robert Ewing, Jr., Chairman of the Board
William H. Bronson, President
Jack S. Campbell, General Manager
Edmund G. Brown, Ass't. Gen. Mgr.
Jack Gates, Executive Editor
Dallas Roper, Managing Editor

Member of The Associated Press

The Associated Press is exclusively entitled to the use of reproduction of all news dispatches credited to it or not otherwise credited and also the local news herein.

The Branham Company national advertising representatives. Offices in New York, Chicago, Atlanta, Detroit, St. Louis, Memphis, Dallas, San Francisco, Los Angeles, Charlotte

The Monroe Morning World is an independent newspaper. It prints the news impartially. It supports what it believes to be right. It opposes what it believes to be wrong without regard to party politics.

Columbia Hospital

Facility Set For Opening

By SAMMY FRANKLIN
Correspondent

COLUMBIA (Special) — Formal dedication ceremonies and open house will be held Sunday at the new "Haven Foundation" Hospital and Clinic, at 3 p.m. The new building is located in Columbia Heights.

The new building will be occupied by the Columbia Heights Hospital and Clinic and will be on a lease basis to Dr. Wren Causey of Columbia, who has previously occupied adjoining space for the nursing home and medical offices.

A. L. Mixon of Grayson, president of the Haven Foundation, stated that Jack Letcher, Chief of the Division of Licensing for the Louisiana Department of Hospitals will be the featured speaker for the dedication service.

John J. McKeithen of Columbia, will give the welcome address and the invocation will be delivered by the Rev. Hoyt Gandy of Kelly.

Music for the occasion will be rendered by the Caldwell Parish High School music department under the direction of Mrs. Charles A. Pollard.

Members of the Caldwell Home Demonstration Clubs of the Parish will serve refreshments. Miss Lola Caldwell, Home Demonstration Agent for the parish, will supervise.

Rev. S. A. Seegers of Columbia will give the dedictory prayer and the doors of the new building will be formally opened by the "cutting of the ribbon" by Miss Emily Causey, daughter of Mr. and Mrs. Causey and Bonnie Stamper, 1963 Parish Rodeo Queen.

The visitors and guest will then enjoy refreshments and will be escorted through the new 22-bed facility.

The new hospital, which will make the second for the parish, was recently completed by Judson Tingle, local contractor, and he stated the building contained more than 16,000 square feet and had been inspected and approved by the Haven Foundation Board.

HISTORY

The beginning of the Columbia Heights Hospital and Clinic came a year ago when a group of Caldwell Parish citizens, feeling the need for another hospital in th. parish, formed the Haven Foundation.

Under the leadership of A. L. Mixon, president, the board members which number thirteen, proceeded to engage a bonding company to sell $350,000 in bonds to finance the new hospital.

Serving on the board are A. L. Mixon, president; Mrs. Meldaise Arthurs, Miss Lillian Tarver, Kenneth R. Harris, William (Bill) Smith, Olan Coates, Walter James Hans Kern, James Norwood, Dr. Blake Adams, John W. James,

DR. WREN CAUSEY

Ausie B. Grigg Sr. and George D. McKnight.

Besides serving on the board, Dr. Adams will locate his dental offices in the new hospital and clinic.

Upon completion of selling the bonds, of which large portions were sold to Caldwell Parish Citizens, the board let the contract to Judson Tingle to build the new hospital.

Contractor Tingle states that the structure of the new building is a concrete slab floor poured on bell bottom footings and concrete beams. The outer walls are brick and the inner wall are steel frame and masonary.

The hospital will provide 22 beds. Each room has closet space, private bath, central heat and air conditioning, indirect lighting, drapes and tile floors.

Oxygen will be available in every room in the hospital and will provide the hospital with two nurse stations, one emergency room, x-ray room, physical therapy, room, staff room and storage rooms.

The new facility will provide an operating room, on tile floor, insulated against electrical shock. The x-ray room will be completely lead shielded.

It will also provide a delivery room, nursery, laboratory and four examining rooms.

The facility will have an inner-communication system and fire alarm system and telephones in every room.

The present nursing home now has 37 occupants and an anticipated addition will provide for 16 more.

RENT
A PIANO
$4.00 PER MONTH & UP
ALL RENTALS APPLIED
ON PURCHASE
ROARK BROS.
703 JACKSON FA 2-5700

Pipeline Bid Is Considered

VIDALIA (Special) — The Vicksburg District of the U. S. Engineers is considering the application of Southern Natural Gas Company of Birmingham, Ala., for a permit to lay one 10-inch and two 12-inch pipelines in and across the Mississippi River at a point near Hole-In-Wall Light and 370 miles above Head of Passes.

The pipeline will rest on the natural bed of the river up to elevation 10.0 feet, mean sea level. Above this point the lines will be buried in the side slope of the river.

Taylor Slated At Exercises

A summer graduation class of 113 at Northeast State College will hear Dr. Cecil G. Taylor, dean of the College of Arts and Sciences at commencement exercises to be held on the lawn of the President's home this afternoon at 6:30 p.m.

Music for the processional and recessional will be performed by the NLSC Summer Band, under the direction of Joe Barry Mullins. Special music by the Summer Chorus, conducted by Eloy Forminaya, will include an arrangement of McWilliams' "In the Year That King Ussiah Died" by senior music major Paul Mann of Natchez, Miss.

Dr. George T. Walker, president of the College, will introduce the commencement speaker. The invocation and benediction will be pronounced by Harold Poland, minister of the College Town Church of Christ.

Dr. Clint O. Hanna, dean of instruction, will recognize honor graduates and present candidates for degrees. President Walker will officially confer degrees, including 41 master's degrees.

A reception honoring the graduates and their friends will be held immediately after the commencement exercises at the President's home.

Highway Work In Area Starts

JONESVILLE (Special) — Work began recently to hard - surface 5.1 miles of the Maitland — Foules highway State Route 921 in Ward One of Catahoula Parish, reported State Highway Director Ray W. Burgess.

J. T. Richardson of Ruston is contracting the job at a cost of $245,146. H. D. Champlin of Ferriday is project engineer.

Specifications call for grading, drainage structures, aggregate type base course and bituminous surface treatment, with a 12-month time limit for completion, Burgess said.

DAN SPREER, 14, left, and brother Charles Spreer, 12, counted $193 Friday after police turned money over to them. Boys found the money in a water hole month ago while looking for soft drink bottles. Police were unable to locate rightful owner. Boys said their first plans were for new bicycles. (AP Wirephoto)

CREMATION

Secrecy Guards Dr. Ward's Rites

LONDON (AP) — Dr. Stephen Ward was cremated Friday in strictest secrecy, a few hours after a coroner's jury decided that the man who started the Profumo scandal had died by his own hand.

The suicide verdict was delivered after just three minutes' deliberation by a seven-man coroner's jury.

Witnesses testified that traces of a sleeping drug were found in Ward's blood. Coroner Gavin Thurston recorded that Ward's death was caused by barbituate poisoning.

The 50-year-old osteopath and playboy scribbled a batch of notes before he swallowed the fatal pills, saying the strain of the trial had been too much and the imminence of a guilty verdict had driven him to suicide.

The coroner told the jury: "It is no concern of yours to make any kind of observation apart from the nature of death."

Testifying at the inquest were Noel Howard Jones, a young advertising man who was Ward's house guest when he was found in a drug coma July 31; and Julie Gulliver, 22, Ward's last girl friend. Miss Gulliver said Ward was noticeably upset the night before he was found unconscious.

Jones said he had known Ward for 3½ years and thought he was a completely well-balanced man. He said he found Ward in his bedroom, tried to revive him and then called an ambulance.

Ward died last Saturday after lying in a coma for 80 hours. He never learned of his conviction on two charges of living off the immoral earnings of Christine Keeler and Marilyn (Mandy) Rice-Davies.

Ward introduced Miss Keeler to War Minister John Profumo, who resigned in disgrace after the liaison became known.

DEFENSE WORK

The Pentagon issued a new policy directive aimed at boosting profits on a wide range of defense work that is awarded on the basis of negotiation rather than competitive bidding. The new policy was adopted to implement the request by Defense Secretary Robert McNamara to "improve the use of the profit motive as a stimulus" to efficiency.

VIET NAM MISHAPS

Tragedies Dampen Envoy's Farewell

DON TIN, South Viet Nam (AP) —Tragedy stalked ceremonies Friday which had been intended to send retiring U.S. Ambassador Frederick E. Nolting home amid a warm glow of friendship.

Nolting arrived from Saigon to find one of the jeeps in his official motorcade had run over and killed a 3-year-old boy and one of the three helicopters in his security escort had accidently fired off a burst, killing a 6-year-old boy and wounding five persons, including the child's mother.

The American crew chief responsible was hospitalized for shock.

A U.S. spokesman said the helicopter shooting occurred when the crew chief was thrown off balance during a turn and the cord of his microphone caught in the trigger.

The ambassador and his wife wanted to rush immediately to the hospital to extend sympathy to the victims and their families but Ngo Dinh Nhu, brother of the President Ngo Dinh Diem, insisted they go through with the ceremonies first. Nhu is running for the National Assembly from this town, 200 miles northeast of Saigon.

The Noltings visited the hospital later and made token donations to the victims.

First they "reviewed" a parade of children waving American and South Vietnamese flags and were made honorary citizens of this Communist-threatened section of Viet Nam.

They were present as a nearby strategic hamlet was renamed "Nolting" in the ambassador's honor.

These hamlets are strong points designed to give the inhabitants maximum protection from raids from Communist guerrillas infiltrated from North Viet Nam.

While Nolting was here, the government in Saigon announced that 57 guerrillas were killed Thursday when they tried to attack one of the hamlets 75 miles west of the capital. The announcement said nine government troops, including a lieutenant, were killed in the clash at Binh Phu, and 15 wounded.

Nolting is returning to the United States next week and will be replaced here by Henry Cabot Lodge, former U.S. Ambassador to the United Nations.

The retiring ambassador has come under heavy fire in South Viet Nam from foes of President Diem. They claim Nolting's relations with the president and his family have been too close.

Speeding Cases Dominate Light Court Session

Six persons were fined on speeding violations in West Monroe court Friday during a light session presided over by Judge John McCormick.

Donnie R. Butler, of P. O. Box 124, West Monroe, was fined $50 and costs for speeding while Negro Odell Jinkins, Downsville, was fined $10 and costs on the count. Four others fined $15 and costs each on the charge include Lee Roy Hallerson, 1200 Cypress St., West Monroe; Clayborn Defoor, Rt. 3, Halleyville, Ala.; Bobby Haisty, 2124 Jonesboro Rd., West Monroe; and James C. McAfee, Jackson, Miss.

One person was fined $25 and costs for fighting, while Alice Faye Warren, Negro, 129 Lee St., was fined the same amount for aggravated assault. One was fined $3 and costs for running a stop sign, two $25 and one $30 and costs for disturbing the peace, and another $50 and costs for public-drunkenness.

MORE THAN NEEDED

GOP Foreign Aid Critics Lambast Overestimations

WASHINGTON (AP) — Six Republican critics of foreign aid accused the executive department Friday of consistently overestimating funds needed for the program.

As evidence, they pointed to an estimated $6.8 billion in unexpended foreign-aid funds still on the books at the end of the 1963 fiscal year June 30.

Added to the $4.1 billion recommended by the House Foreign Affairs Committee for fiscal 1964, the total available for the year "reaches the astronomical figure of $10.9 billion," they said.

But Democratic members of the committee said such accumulation of unspent funds is normal in governmental operations.

The six Republicans demanded that such unexpended funds revert to the Treasury immediately, if no program is developed for their use after two or three years.

The dissenters filed their vies in a minority report accompanying the report of the committee on the proposed $4.1-billion foreign aid authorization for fiscal 1964.

The committee's majority report also took note of unexpended funds, sometimes called the pipeline. But it noted that unexpended funds for the entire government at the end of fiscal 1963 came to an estimated $87.1 billion, so the problem is hardly confined to forign aid.

The military fund accounted for $30.8 billion.

As to funds which are not only unspent, but are not even earmarked for specific use, the majority report said the whole government total would come to $40.5 billion. But only $100 million of that amount could be charged to foreign assistant.

So, the majority report concluded, "considering the global character of the program, the committee believes that the fiscal side of the foreign-aid program compares favorably with that of other government agencies. In many cases it is considerably better."

The report denied charges that foreign aid is a major cause of the outflow of gold reserves.

"It is clear that factors other than foreign aid are primarily and directly responsible and that the elimination of the foreign-aid program would neither balance U.S. payments nor have a significant bearing on the underlying causes," the report said.

The Republican dissenters were Reps. E. Ross Adair, Ind.; E. Y. Berry, S.D.; James F. Battin, Mont.; H. R. Gross, Iowa; Edward J. Derwinski, Ill.; and Vernon W. Thompson, Wis.

They demanded complete revision and reappraisal of the program and asked:

"Can the United States, with a combined public and private debt of $1,700 billion, continue to try to police and wet-nurse the whole world?

"Should the United States continue to spend billions on foreign aid when the recipients of our assistance appear so little concerned about helping themselves and helping each other?

"In our opinion, the answer to both of these questions is 'No.' "

Meeting Set For Talks On Rails Issue

WASHINGTON (UPI)—Government mediators Friday scheduled weekend meetings in their effort to settle the railroad rules dispute.

The union and management spokesmen, who met throughout the day at the Labor Department, were reported deadlocked on the key issues in the conflict.

Labor Secretary W. Willard Wirtz met separately with heads of the engineers' and firemen's unions in a determined bid to see if the rail brotherhoods would make additional concessions on manning.

Assistant Secretary of Labor James J. Reynolds conducted bargaining between the railroad negotiators and representatives of the trainmen, conductors and switchmen involved in the dispute over crew sizes.

It was understood that the two groups meeting with Reynolds were at an impasse in the negotiations. But further talks were scheduled for today, and Sunday meetings were a possibility.

The Labor Department officials are hoping to produce some proposal before Tuesday for consideration by the 156 general chairmen of the Brotherhood of Locomotive Firemen and Enginemen.

This group was summoned to Washington at Wirtz' request to be on hand in case any agreement was reached.

A Labor Department spokesman said Wirtz would meet today with the railroads, and Reynolds would confer with the five unions involved at the same time.

There was no government comment on the day's sessions. But chief management negotiator J. E. Wolfe declared there was "absolutely no progress."

Bastrop Mayor Runoff Is Today

BASTROP (Special) — Voters go to the polls here today to choose a mayor to fill the unexpired term of the late A. P. Carter.

A special run off election, with poles open from 6 a.m. to 8 p.m., will match James Holt, pharmacist and city councilman, against Odis Deal, insurance salesman. They were top men in the first primary.

About 50 absentee ballots have been cast, according to Mrs. Johnnie Green, Morehouse Parish clerk of court. This is more than is previous city elections. Some 77 per cent of the 3,000 registered voters turned out for the first primary, Mrs. Green reported.

get in on
the big
savings
during
our big
final
men's
clearance!
see The Palace
ad on Page 3-A

"WILL YOU LET ME SHOW YOU THE WAY TO POPULARITY?
IT'S EASY-LEARN TO DANCE THE ARTHUR MURRAY WAY."
Over a million people have found new popularity and confidence thanks to Arthur Murray and his Magic Step method of teaching dancing. Why not visit Arthur Murray's today and see for yourself how quickly you can become an assured dancer.
Studios Air-Conditioned

Copr. 1953
Arthur Murray, Inc.
Arthur Murray
School Of Dancing
108½ St. John
Monroe, La.
W. J. Stalcup
FA 5-4686

Zale's Special Import Sale
58-PIECE ALL-WHITE CHINA

"Baronet" pattern in sophisticated Baroque shape
COMPLETE SET ONLY
$29.88
"Swirl" pattern in contemporary design
"Zest" pattern in graceful modern Coupe shape
CHOICE OF PATTERNS!
PAY NO MONEY DOWN
AS LITTLE AS $1 WEEKLY
Beautifully translucent all-white china . . . fully vitrified with the true ring of fine china. Choose from an exciting selection of patterns . . . graceful shapes, exquisite designs.
ZALE'S JEWELERS
200 DeSIARD FA 63

PENNEY'S
ALWAYS FIRST QUALITY
You'll love the way you look in this
SOFT, LUXURIOUS
CORDUROY JUMPER
IN RED, BLACK, GREEN OR BROWN
CHARGE IT TODAY!
SIZES 8 TO 18
2.88 EACH

SIMILAR TO ILLUSTRATION
Go back to school or anywhere in this smart 100% cotton fine quality pinwale corduroy! Wear two wonderful ways . . . with or without matching belt . . . with your favorite blouse! Beautifully styled, expertly tailored! Resist wrinkles, looks neat longer! Machine washable! Almost too sheik to describe, we are sure these will be real fashion leaders for the coming season!
CHARGE IT! NO DOWN PAYMENT!

THIS WAS THE CIVIL WAR

By MERTON T. AKERS
United Press International

By the middle of August 1863 President Jefferson Davis faced up to the fact that something must be done for the Confederate war effort in the West — and soon.

He had been engrossed with Gen. Robert E. Lee's invasion of the North and with the plight of Vicksburg, Miss., the South's last defense post on the Mississippi River. Now both had been lost and Gen. Braxton Bragg's Confederate Army of Tennessee was threatened along with the key city of Chattanooga, Tenn.

The Confederate President faced not only a military crisis but a political one as well. Politicians in the Confederate Congress were sniping at him along with the southern governors and just plain citizens. Two bad defeats in the same week gave Davis' political opponents — always vocal — a chance to increase the sniping.

Davis had three armies in the West between the Mississippi River and the eastern mountains.

One under Gen. Joseph E. Johnston had lingered on the fringes of the Vicksburg fight without being able to do anything to relieve the city. Now it had retreated east, abandoning Jackson, Miss., the state capital, to the Federals for the second time that summer. Johnston had about 22,000 men.

An army of about 6,000 men under Maj. Gen. Simon Buckner, who had surrendered Fort Donelson to Maj. Gen. Ulysses S. Grant some months earlier, occupied Knoxville in eastern Tennessee. Other smaller forces guarded the mountain passes in the area.

Bragg's Army of Tennessee, the largest of the three, had been maneuvered out of the state by Union Maj. Gen. William S. Rosecrans and lay south and east of Chattanooga. Bragg mustered about 50,000, Rosecrans several thousand more.

Neither Bragg nor Johnston seemed to know what to do and each appeared incapable of communicating their ideas to each other.

About the middle of July, Bragg suggested to Johnston, who was in overall command in the West, that they combine their forces and strike at General Grant's army in western Mississippi.

"Too late," Johnston replied, "such a combination might have been advantageous before or during the siege of Vicksburg, but not after its disastrous termination."

By Aug. 1, Gen. Samuel Cooper, Confederate adjutant and inspector general, suggested to Bragg from Richmond that "if we can spare most of Johnston's army temporarily and reinforce you, can you attack the enemy?"

First Bragg thought he could. But then he had a second thought. Even if he had Johnston's army and Buckner's, too, he thought "it would be unsafe to seek the enemy."

Bragg was an experienced soldier and a close friend of the Confederate President. They had fought together in the Mexican War and Davis had the utmost confidence in him.

But Bragg lacked the extra something which successful generals have. His men disliked him, often to the point of hatred. His subordinates were critical of him and eventually demanded that he be relieved.

Lt. Gen. D. H. Hill who came to the Army of Tennessee about this time from Richmond, described Bragg as "silent, reserved, gloomy and despondent."

Hill was sent to Bragg's army to replace Maj. Gen. William J. Hardee who had gone to another command. Hill looked forward to the assignment because he had been one of Bragg's lieutenants in the Mexican War. The others were John F. Reynolds, a Union general killed at Gettysburg, and George H. Thomas, now a corps commander in the Union army facing Bragg.

Davis personally selected Hill for Hardee's corps.

Years later Hill wrote:

"I was seated in the yard of a house in the suburbs of Richmond . . . when President Davis, dressed in a plain suit of gray and attended by a small escort in brilliant uniform, galloped up and said:

"'Rosecrans is about to advance on Bragg; I have found it necessary to detail Hardee to defend Mississippi and Alabama. His corps is without a commander. I wish you to command it.'

"'I cannot do that,' I replied, 'as (Maj.) Gen. (Alexander P.) Stewart (a division commander in the corps) outranks me.'

"'I can cure that,' answered Mr. Davis, 'by making you a lieutenant general. Your papers will be ready tomorrow.'"

Hill noted that Davis' "cheerfulness was a mystery to me. Within a fortnight the Pennsylvania campaign had proved abortive. Vicksburg and Port Hudson had fallen . . . the end of our glorious dream could not be far off. But I was as cheerful at that interview as was Mr. Davis himself."

Soon after Hill arrived Rosecrans began to close in on Chattanooga from the northwest. The movement started Aug. 16. The going was rough. Part of his army of about 50,000 men moved as if to cross the Tennessee River north of Chattanooga. The main body moved toward the Tennessee south of the city. The country was rugged and the roads mere country lanes. The territory was barren of supplies. Cavalry guarded both flanks but Rosecrans' army was spread on a front about 50 miles long and hence vulnerable.

Bragg's information about Rosecran's move was scanty but even so he seemed unaware of the gathering assault forces and at first held his army where it was.

By August 21 Bragg began to appreciate his dangerous position and appealed to Johnston for troops. Johnston sent two divisions, about 9,000 men.

Meantime, from the north Union Maj. Gen. Ambrose E. Brunside started his IX Corps from Lexington, Ky., southward toward Knoxville.

Bragg could not afford to reinforce Buckner at Knoxville and ordered him to abandon the city and move southward to a point about 30 miles north of Chattanooga where his troops could be on hand for the battle which seemed to be shaping.

Back in Richmond Bragg's plight caused more action.

Davis began to consider detaching Lt. Gen. James Longstreet's corps from the Army of Northern Virginia to reinforce Bragg. Then, Davis reasoned, Rosecrans could be crushed when the trap was sprung.

Lee agreed to the detachment of Longstreet's corps, although the reduction of his forces appeared grave for he faced the Army of the Potomac, half again as big as his. Lee, as usual, took the chance. In passing Lee turned down a proposal that he personally go west and command the army that was to be reinforced.

The battle of Chickamauga was in the making — the "Gettysburg of the West" but in reverse.

The last transaction in Confederate currency occurred after Appomattox. The rate was 1,200 for one.

Incomplete records list North Carolina troops as suffering the greatest number of casualties in the Civil War — 20,602.

Fairly complete Union records list 24,866 soldiers as dying in Confederate prisons during the Civil War.

How To Keep Well

By Dr. Theodore R. Van Dellen

WAYS TO EASE WHEEZING

Chronic bronchial asthma, as every physician and every patient knows, is a stubborn disorder that often resists treatment. For this reason, the medical profession never stops looking for new technics.

Aerosol steroid therapy is an example. One of the corticosteroids was administered by inhalation several times a day for approximately one year to 71 patients by Drs. Hylan A. Bickerman and Sylvia E. Itkin of New York City. Marked relief was obtained in 35. In 23, wheezing and obstruction were reduced.

A different method was employed by Dr. Richard H. Overholt of Boston. He removed a nerve center in the neck (carotid body) in 534 asthmatic men and women with significant relief in 47 per cent and some improvement in another 35 per cent. These individuals had fewer attacks after the operation and required less medication to keep wheezing under control.

These nerve centers are located on both sides of the neck under the lower jaws, approximately 1 inch below the ears. They rest in the fork of the carotid arteries that bring blood to the head. The carotid body on one side can be removed under local anesthesia with negligible risk and few adverse side effects.

The procedure is not new, having been done more than 15 years ago by a Japanese surgeon. He reported improvement in 72 per cent of a group of patients for two or more years; and in 58 per cent. for at least five years. Many of Dr. Overholt's patients have been followed for five or more years. In some, the initial relief was not maintained. But the majority had intractable asthma and had received drugs to relax the bronchi, liquefy the secretions, and shrink the membranes. No relief was obtained by desensitization or change of climate.

It is doubtful whether any asthmatic need undergo carotid surgery if wheezing can be controled with conventional medical treatment. The same can be said when there are long intervals between attacks. Many remedies are available for this condition and surgery is not recommended if they work.

MULTIPLE SCLEROSIS

J. W. writes. Can a young woman with multiple sclerosis bear a normal child?

REPLY

Yes, but pregnancy may aggravate or bring on a recurrence of the disease in the mother. Each case must be individualized because the consequences of pregnancy presents many hazards to those with certain complications of multiple sclerosis.

SALT AND PRESSURE

G. O. writes: How does salt aggravate high blood pressure?

REPLY

The reason is not known, except that heredity may enter the picture. Some persons are more sensitive to the effects of salt on the blood pressure. Others seem to inherit a resistance to the chemical and can use it without raising the tension.

FINGER SUCKING

E. F. A. writes: My first son sucked his thumb, and the second sucks his little finger. What is the difference?

REPLY

Three fingers.

Today's Health Hint—

Look before you leap into unknown waters.

Defeat JFK in '64
Monday, Aug. 12
Paid by 5th Dist. Republican Party, W. G. Smith, Acting Chairman

GOP Senator Asks Strong Rights Bill

WASHINGTON (UPI) — A Republican senator asked Congress Friday to adopt a sweeping public accommodations bill that would guarantee Negro access to every private establishment catering to the public.

Sen. Winston L. Prouty, R-Vt., introduced his measure based on the 14th Amendment providing equal treatment under the law, and on the 13th Amendment abolishing slavery.

At the same time, Atty. Gen. Robert F. Kennedy appealed to three congressional committees to avoid the 14th Amendment approach as the sole basis for a public accommodations bill. To do so, he warned in a memorandum, would "jeopardize civil rights by taking an unnecessary risk of unconstitutionality."

Kennedy noted that the Supreme Court overruled civil rights legislation in 1885 because it appealed only on the 14th Amendment. The court interpreted the amendment to apply only to state actions, not to any private discrimination.

Unlike the administration bill, the Prouty proposal would not exempt the corner drugstore or lunch counter just because it does not cater to the traveling public.

Prouy's bill was based on a section of the 14th Amendment which gives primacy to national citizenship over state citizenship and provides equal protecton under the law.

The administration bill, based primarily on the commerce clause, provides that an establishment would have to have a "substantial impact" on interstate commerce before it would be affected.

Atty. Gen. Kennedy has told Congress he is willing to exempt local swimming pools, one-chair barbershops and other strictly local enterprises.

Prouty's was the second Republican effort of the day to toughen the administration's civil rights bill.

Earlier, Sen. Kenneth B. Keating, R-N.Y., introduced an amendment calling for a mandatory cut-off of funds to federal programs involving discrimination. The President has asked Congress only for discretionary authority to withhold federal funds in such cases.

Registration Set At New School

Registration for the new Ouachita Elementary and Junior High School, located on Nutland Road, will begin Monday at the old Ouachita Junior High building on South Grand, until the new school is completed, announced principal A. L. Lewis.

Students in grades one through six living in the city of Monroe north of Winnsboro Road and Standifer Street, and all seventh and eighth grade students living within the city limits may attend the new school, Lewis said.

New students living outside the Monroe city limits who are zoned for Ouachita Junior High may register before school starts, he added.

Police Search For Bandit In Union Robbery

FARMERVILLE (Special) — Local authorities are still investigating the robbery of Wadlington Clinic here Friday morning, when an unidentified man walked in and left with some $473.

The man, wearing a white shirt and tie, entered the clinic office at 9 a.m. and asked a clerk, Dossie Cranford, for change for a $10 bill.

He saw her get the change from a pouch kept in a desk drawer, then walked over and began looking through a telephone directory.

Union Parish sheriff Jerd Stewart described the incident as follows:

"The office girl left the office and went to the lab for something. She was gone a few minutes and while she was gone this fellow went in the office and took approximately $473 in cash out of the desk drawer and left."

Several patients in the lobby saw the man when he entered, Stewart said. The man was described as about 50 years of age, with dark brown hair, and weighing about 140 or 145 pounds.

Mediators Ask Orleans Pickets To End Strike

WASHINGTON (AP) — Striking electrical workers at a National Aeronautics and Space Administration construction project at New Orleans were asked by the president's missile sites labor commission Friday to return to work.

In a telegram to the International Brotherhood of Electrical Workers, local 130, and the National Electrical Contractors Association, Julius T. Kuczma, executive secretary, said the labor commission had decided to take over jurisdiction in the dispute.

The telegram said NASA had advised the commission that the work stoppage is "having a serious effect upon its space program."

The strike of 60 electricians at the NASA project, known as the Michod operation, is part of the general walk out of construction workers in the New Orleans area.

The telegram said that terms and conditions of employment subsequently agreed upon by the parties should be applied to the labor agreement at the Michoud operations at NASA as of the date the workers return to work.

Query Requested

AMERICUS, Ga. (UPI) —The Justice Department was asked Friday to investigate a complaint that Americus police beat one Negro integrationist and fired 15 shots into the air over a crowd of 300 others who gathered for a rally.

The complaint was filed by Julian Bond from the Atlanta headquarters of the Student Non-Villent Coordinating Committee (SNCC).

Bond's complaint, which the Justice Department confirmed it had received, said the incident took place Thursday night.

Step Into A New World Of Better Living With News-Star—World Classified Ads

Join the bright, modern families who live brighter, better lives because they use and read Classified ads. It's the smart, inexpensive way to sell worthwhile articles you don't need. And read these columns to find excellent values too. Dial FA 2-5161 to place your ad.

Ask about our low 7 day rate with cancellation privileges.

News-Star—World Classified Ads
411 North 4th FA 2-5161 8 A.M. to 5 P.M.

DAN FLAGG

JACKSON TWINS

BLONDIE

BARNEY GOOGLE

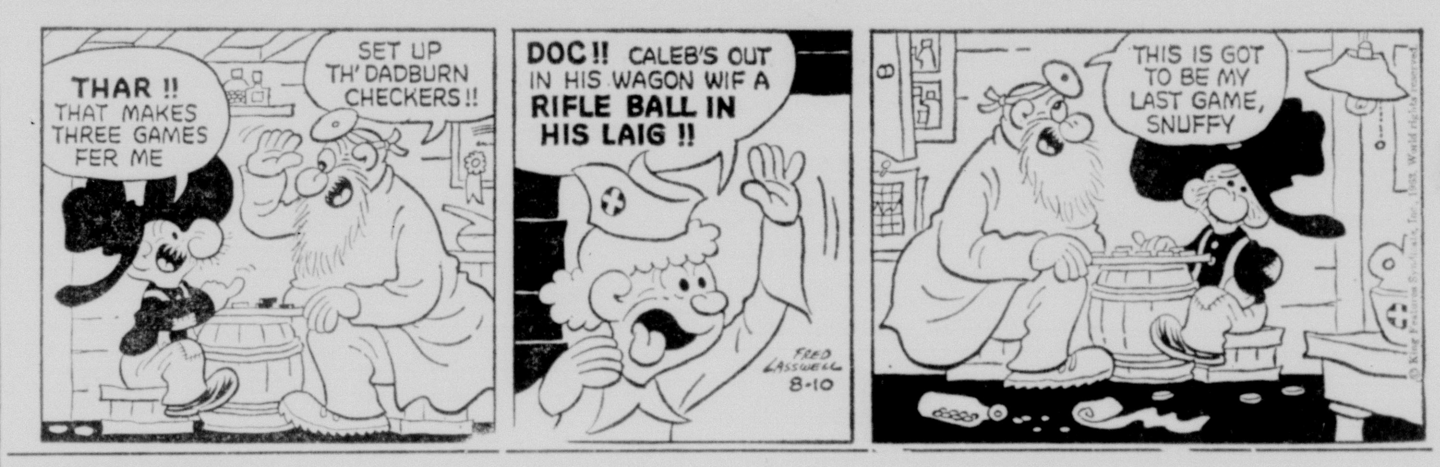

STEVE CANYON

DICK TRACY

JULIET JONES

NANCY

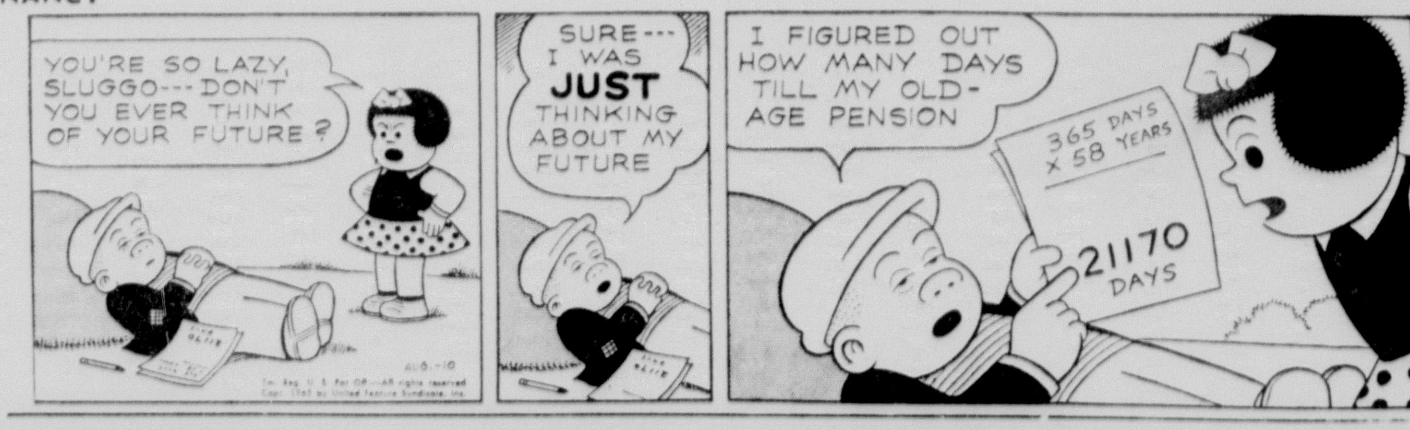

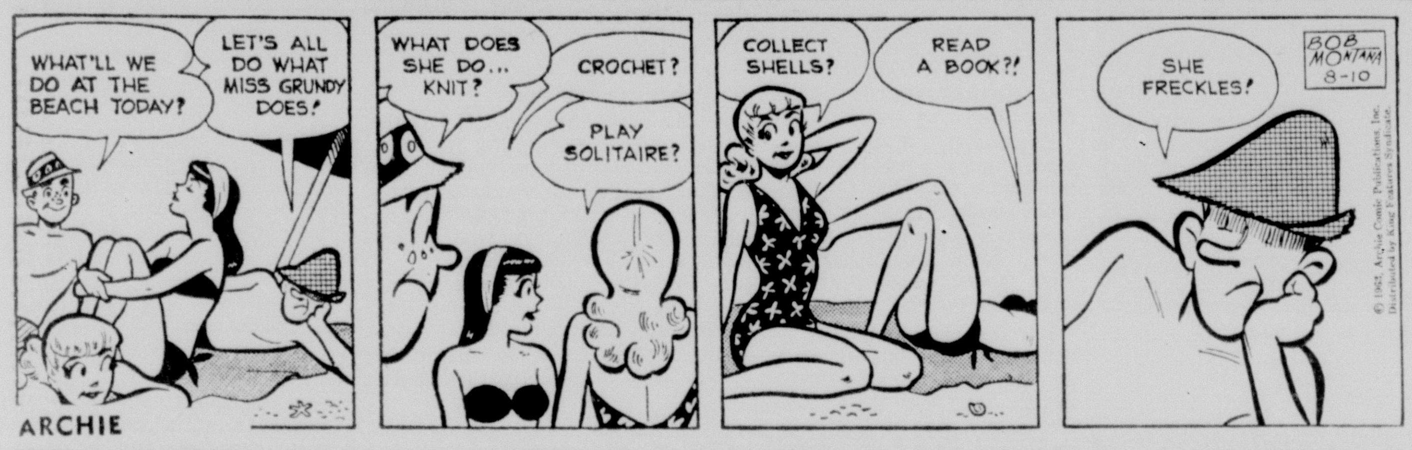

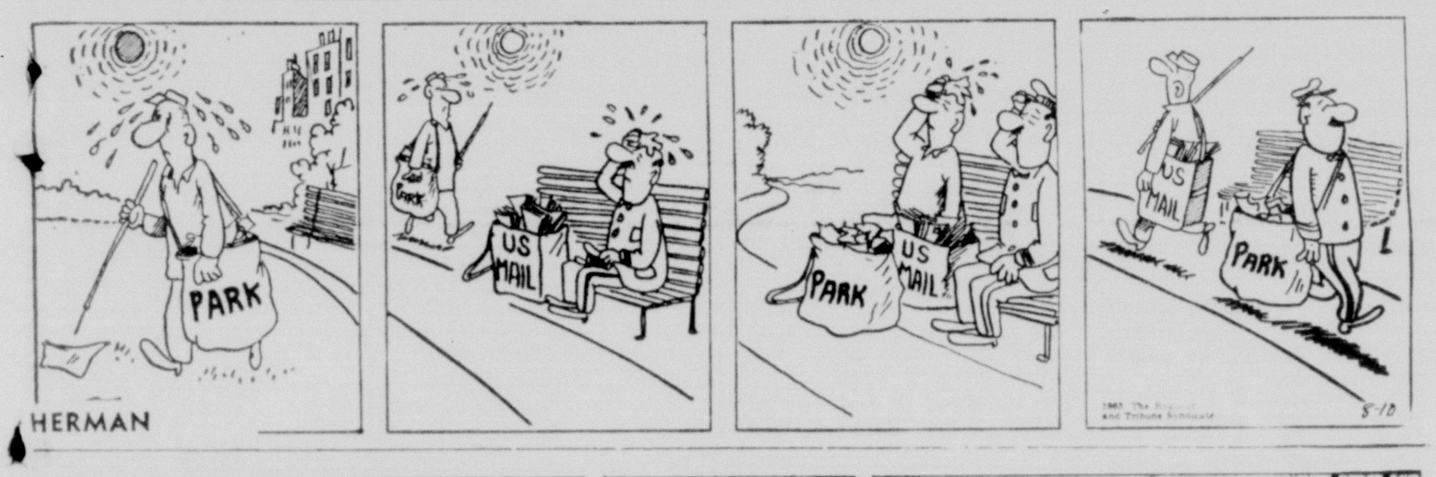

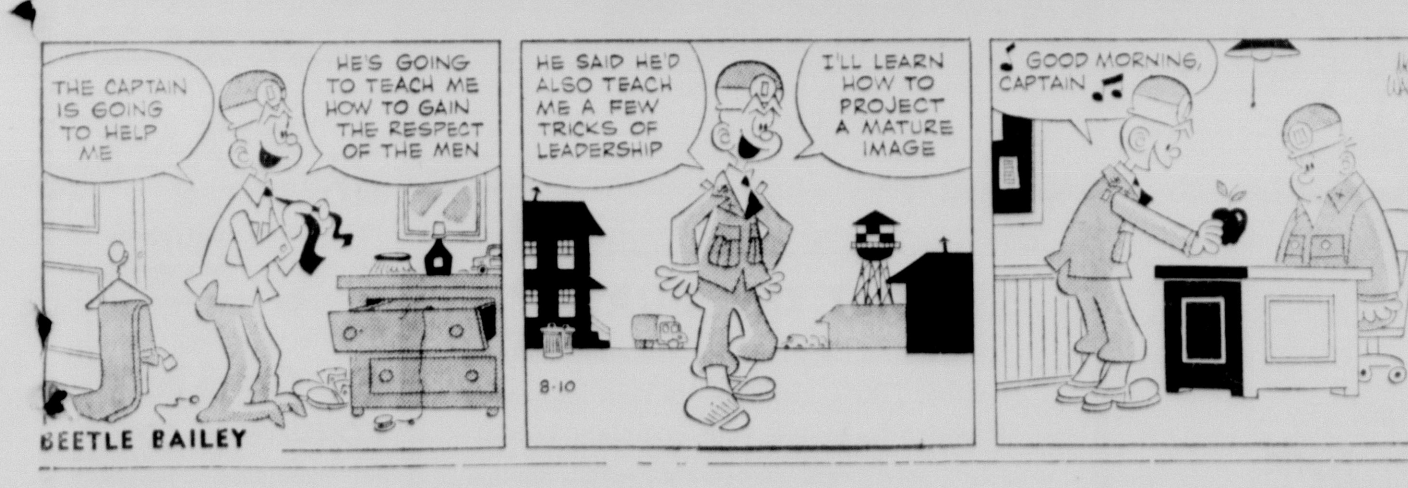

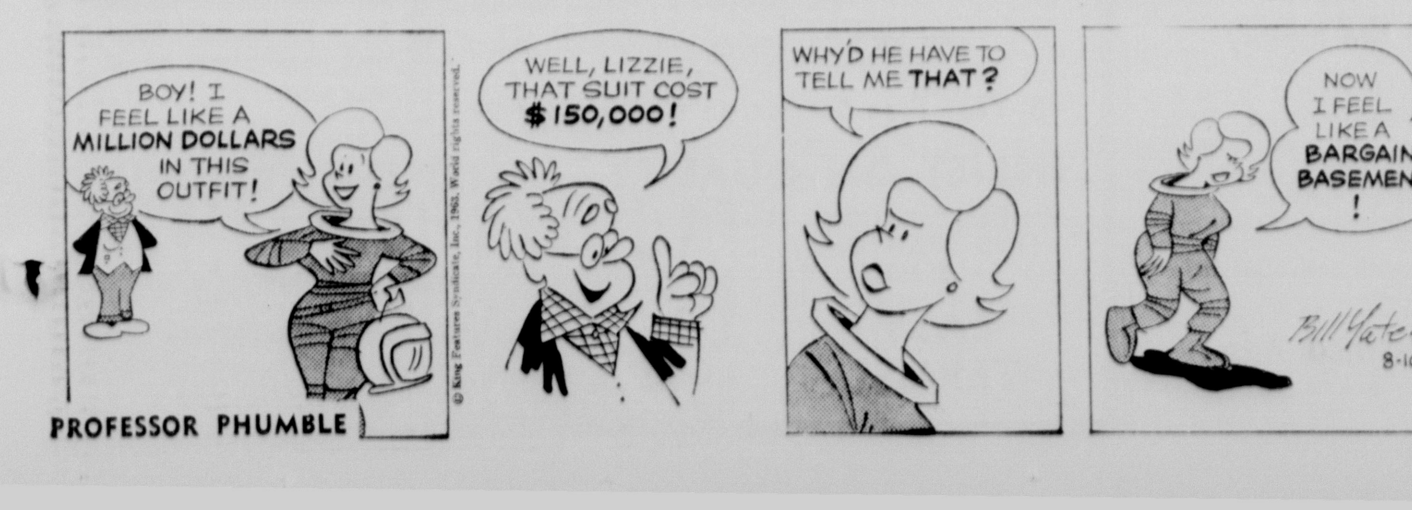

DAILY CROSSWORD

ACROSS
1. Jauntily conceited: colloq.
6. Marsh bird
11. Dim. of Alice
12. Purport
13. Plant cutting
14. Globefish
15. Yangtze tributary
16. Fairy
17. It is: contracted
18. Long-necked animal
21. Land measure
23. Not: prefix
24. Flask for oil
27. Birds of peace
29. Style of architecture
30. Caribou
31. Barnyard fowl
32. Father: colloq.
33. Narrow waterways
36. Derby or fedora
38. Indisposed
39. Angry
42. Foreign-born residents
44. Identical
45. Stormed
46. U.S. Sec. of War (1916-21)
47. Layers
48. Put decorations on

DOWN
1. Ready money
2. Palm leaf
3. Stick
4. Untanned hide of calf
5. The: Old Eng.
6. Pack with
7. Ship clock
8. In baseball, the diamond
9. Shelley, for one
10. Blunders
14. Scheme
16. God of love
19. Slow
20. A spring
21. Affix
22. Spawn of fish
25. Father: sl.
26. Epoch
28. Trace
29. The linden tree
31. Dutch painter
34. Outer skins
35. Fur military dress hat
36. Stag
37. Turkish regiment
40. Ancient dry measure: Heb.
41. Sea bird
43. Ever: poet.
44. Unhappy
46. Degree: abbr.

JOCKO COATS
AGAIN ORBIT
BESTS TERNE
SEE EFT IST
STOOP
RICH ENLIST
OBOES SEVER
CARATS BABY
RAISE
ISH FRA BAH
STIFF TRIBE
LEVEE OUTER
EMEND NESTS

Yesterday's Answer

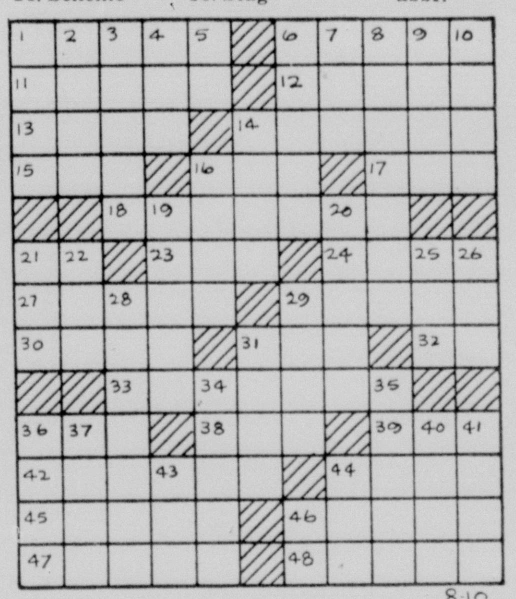

DAILY CRYPTOQUOTE — Here's how to work it:

A X Y D L B A A X R
is L O N G F E L L O W

One letter simply stands for another. In this sample A is used for the three L's, X for the two O's, etc. Single letters, apostrophies, the length and formation of the words are all hints. Each day the code letters are different.

A Cryptogram Quotation

IVMLZDTOC ZLMLIFD ORL ELSTHD UK I ELSLZIF; EUUV KUZOHSL NUSNLIFD TO.—RUZINL

Yesterday's Cryptoquote: GOD THE FIRST GARDEN MADE, AND THE FIRST CITY CAIN.—ABRAHAM COWLEY

(© 1963, King Features Syndicate, Inc.)

JUMBLE — that scrambled word game

Unscramble these four Jumbles, one letter to each square, to form four ordinary words.

RAPAK

WOGIN

DALLIP

SERBIC

Now arrange the circled letters to form the surprise answer, as suggested by the above cartoon.

Print the SURPRISE ANSWER here A

(Answers Monday)

Yesterday's Jumbles: QUAKE FEIGN WALLOP BRONCO
Answer: *What a GI turned politician might have to learn to make*—HIS OWN BUNK

(See Answer in Monday's News-Star)

USDA Officials Give Estimates For Crop Year

WASHINGTON (AP) — The Agriculture Department Friday estimated this year's production of corn for grain at 3,861,640,000 bushels and of wheat at 1,150,527,000 bushels.

The corn estimate is 12,507,000 bushels more than last month's forecast of 3,849,133,000 bushels. It compares also with 3,643,615,000 produced last year and 3,551,952,000 for the five-year (1957-61) average.

The estimated production of other crops compared with July forecasts, last year's production, and the five-year average production, respectively, included:

Oats 974,977,000 bushels this month; 965,736,000 forecast last month; 1,031,743,000 produced last year and 1,182,012,000 for the five-year average.

Rice 64,462,000 hundredweight; 63,769,000; 64,458,000 and 50,026,000.

Dry beans 18,962,000 hundredweight; 63,769,000; 64,458,000 and 50,026,000.

Dry beans 18,962,000 hundredweight; 19,288,000; 18,827,000 and 18,420,000.

Dry peas 4,710,000 hundredweight; 4,386,000; 4,947,000 and 3,611,000.

Soybeans for beans 723,178,000 bushels; no July forecast; 675,197,000 and 566,289,000.

Peanuts 1,838,230,000 pounds; no July forecast; 1,809,830,000 and 1,672,691,000.

Sweet potatoes 16,623,000 hundredweight; 16,656,000; 19,009,000 and 17,030,000.

Sugarcane 13,311,000 tons; 13,311,000; 10,097,000 and 7,692,000.

Peaches 72,988,000 bushels; 73,133,000; 75,789,000 and 72,130,000.

Pecans 278,800,000 pounds; no July forecast; 70,800,000 last year and 178,840,000 for the five-year average.

Condition of the 1963 orange crop was reported at 45 per cent of normal compared with 67 per cent a year ago and 68 per cent for the five-year Aug. 1 average.

Marian Martin

Bias collar adds a flower-like fillip to this stalk-simple A-line. A dress you can sew during the day, wear that night — it's ultra-easy!

Printed Pattern 9079: Misses' Sizes 10, 12, 14, 16, 18. Size 16 requires 3 yards 39-inch fabric.

Thirty-five cents in coins for this pattern — add 15 cents for each pattern for first-class mailing and special handling. Send to Marian Martin, News-Star, 89 Pattern Dept., 232 West 18th St., New York 11, N. Y. Print plainly NAME, ADDRESS with ZONE, SIZE and STYLE NUMBER.

Clip coupon for 50c free pattern in big, new Fall-Winter Pattern Catalog, just out! 354 design ideas. Send 50c for Catalog.

PONYTAIL

"Of course I wouldn't trade dates with anyone for you, Donald. Besides, who would go for a deal like THAT?"

WISHING WELL

Registered U. S. Patent Office.

5	4	7	3	8	6	2	5	4	7	3	8	4
Y	B	N	J	Y	L	N	O	I	E	O	O	G
7	2	4	6	8	5	7	3	8	4	7	5	8
W	E	T:	O	U	U	C	Y	R	R	A	D	W
3	4	5	2	7	6	4	8	5	3	6	2	4
I	E	O	W	S	V	A	O	E	N	E	D	S
2	6	4	3	8	5	7	2	4	6	3	5	8
A	T	U	L	R	X	H	W	R	O	O	T	L
4	5	7	8	2	4	5	6	3	7	2	4	6
E	R	I	D	N	M	A	L	V	N	O	E	I
8	2	4	3	7	5	6	8	2	4	5	8	7
S	F	A	E	H	W	V	H	J	S	E	I	A
5	4	8	6	2	7	4	8	5	7	2	4	8
L	U	N	E	O	N	R	E	L	D	Y	E	S

HERE is a pleasant little game that will give you a message every day. It is a numerical puzzle designed to spell out your fortune. Count the letters in your first name. If the number of letters is 6 or more, subtract 4. If the number is less than 6, add 3. The result is your key number. Start at the upper left-hand corner of the rectangle and check every one of your key numbers, left to right. Then read the message the letters under the checked figures give you. 8-10

© 1963, by William J. Miller. Distributed by King Features Syndicate, Inc.

Real Estate Transfers

The following real estate transfers are on record in the office of the Ouachita parish clerk of court:

George Washington Jones sold to Joseph Barron Ates lot 10 of block 45 of the Ouachita Cotton Mills Second Addition for $1,600 cash and assumption of a mortgage in the balance of $7,214.23.

S. T. Wall, Inc., sold to Stanley Relerford Wall tract in the northwest quarter of the southeast quarter of section 24, township 18 north, range 2 east, for $2,400.

Sam James Jr., sold to Clara Saulsberry lot 14 of block 3 of the resubdivision of portions of Gossett's Subdivision in blocks 2 and 3 in the northwest quarter of the northwest quarter of section 8, township 17 north, range 4 east, for $450 and other valuable considerations.

Allen Miller Childress sold to Walter Madison Stokes lot in lot 1 of the resurvey of portions of the Beechwood Lots in section 13, township 18 north, range 3 east, for $5,000.

James Aycock, Inc., sold to Arthur H. Bolton et ux lot 52 of the Pine Grove Subdivision, extension 1, in section 19, township 18 north, range 3 east, for $14,500.

Thomas W. Humphries sold to Huey Parker lot 1 of block 3 of the unit 2 of the Humphries Garrett Road Subdivision in section 9, township 17 north, range 4 east, for $600.

O. D. Westbrook sold to William J. Christmas lot B of the College Park Subdivision of a portion of block 26 of the Crescent Bend Addition for $7,000.

Mrs. Lena Stennett Hemphill sold to Johnnie M. Marshall lot in section 46, township 18 north, range 3 east, for $1,500.

James Byron Broadnax sold to Oren Onell Gates lot 31 of the Swartz Townsite for assumption of a mortgage for $7,000.

Norman F. Many sold to the Fairpark Baptist Church, Inc., lot in the Restful Homes Subdivision for $10 and other valuable considerations.

A. J. Armstrong sold to the City of Monroe lots 8, 9 and 14 of the Charleston Plantation, containing 122 acres, for $86,100.

Christian Willing Workers Club of Ammon's Addition No. 1 sold to the Christian Willing Workers Club of Ammon's Addition No. 1, Inc., lot in the southeast quarter of the northwest quarter of section 31, township 18 north, range 3 east, containing one-half acre for mutual benefit to both parties.

John C. Halsell sold to A. R. Bates lot 19 of block 2 of unit 6 of the Forest Park Subdivision to West Monroe for $4,300.

Mary LaPietra Solito, et al, sold to the City of Monroe lot 8 of square 14 of Hart's Addition for $5,000.

Julius L. Wagoner sold to Keith C. Perry lot 10 of the Rayville Development Corp. Subdivision of portions of the Hardtimes Plantation for $300 cash and assumption of a mortgage for $6,363.14.

Monroe Building and Loan Association sold to Charles A. Walker et al lot 165 of extension No. 1 of the Forsythe Park Subdivision for $17,300.

Richard Arthur Port sold to Thomas J. Mankin Sr., lot 4 of block 4 of the Pargoud Place Addition, unit 8, for $7,937.41 cash and assumption of a mortgage in the balance of $25,562.59.

YOUR VOTE AND SUPPORT WILL BE APPRECIATED

LOY HEARD

CONSERVATIVE CANDIDATE for STATE REPRESENTATIVE

(PAID FOR BY LOY HEARD)

'Paul' Pardoned

LEWISBURG, Pa. (AP)—Douglas Chandler, whose German broadcasts in polished British accent during World War II earned him the sobriquet of "Paul Revere," was released from federal prison here this week.

Prison authorities said Friday that Chandler received a presidential pardon from his life sentence for treason. He was transferred to the federal detention headquarters in New York to await arrangements for his return to Germany.

Chandler had been in custody since July 30, 1947, and had been an inmate of the Lewisburg Penitentiary since July 12, 1950.

JUST ARRIVED!

from FEDDERS an

AIR-CONDITIONER ENGINEERED FOR MODERATE SIZE BEDROOMS

DO IT YOURSELF Installation in 77 Seconds

★ 2 AIR SPEEDS
★ THERMOSTAT
★ 115 VOLT PLUGS IN ANY OUTLET

THE WORLD'S LARGEST SELLING AIR CONDITIONER

EASY TERMS at only $149.95

KAUFFMAN'S APPLIANCE COMPANY

HIGHLAND SHOPPING CENTER—WEST MONROE

DIAL FA 2-1607 OR FA 5-4697

Gives New Twist To McNamara's Announced Plan

(Continued From Page One)

munities with rigidly segregated facilities.

Lyman sad he did not see how children could be excluded from parish schools "because of their fathers' occupation.

"As to the gentleman's recommendation that base personnel remain out of the public accommodations in the parish, I reject this out of hand," he said.

"I leave it to any person of intelligence to think over the situation and come to his own conclusions."

The 72-year-old Perez is a long time political leader in Plaquemines Parish. He was excommunicated by the Roman Catholic Church for fighting Archbishop Joseph Francis Rummel's orders to integrate parochial schools last September.

Perez said his people "resent military interference in civil affairs off the post." But he said it was not discrimination to deny Navy children the right to attend public schools.

"Nine years ago we put the Navy on notice that we could not take children from the base in our schools indefinitely because of the crowded conditions," he said.

"Our population here is growing," he said. "We took between 60 and 75 children from the base last year and had to build 10 extra rooms on our school at a cost of $250,000.

"We intend to put in effect what we told the Navy nine years ago. We are not discriminating. We are merely trying to relieve schools."

There was no immediate comment from the Navy.

Commissions To Be Given NLSC Cadets

Commissioning ceremonies for four summer ROTC graduates at Northeast Louisiana State College will be held today at 2 p.m. in Biedenharn Recital Hall on the campus.

Cadets scheduled to be commissioned as second lieutenants in the U. S. Army are James H. Barfoot, West Monroe, Armor; Ican C. Greene Jr., Grayson, Corps of Engineers; Ross L. McHenry, Delhi, Signal Corps, and Jerry L. Miller, Marion, Army Intelligence.

Miller is to be recognized as a Distinguished Military Graduate.

Addressing the new Army officers will be an honor graduate of the Northeast ROTC unit, Capt. Jimmy W. Smith, senior advisor for U. S. Reserve Forces in the Monroe area.

Capt. Smith attended the Infantry School at Fort Benning, Ga., after graduation here in 1957. He was assigned to the Eighth Infantry Division in Germany for two years, then returned to Fort Benning as assistant chief for personnel policy. Before returning to Monroe this year he was commander of an Infantry Center honor guard company.

The guest speaker will be introduced by Lt. Col. Meredith L. Shumaker, professor of military science. Lt. Col. Shumaker will also recognize the class' Distinguished Military Graduate and will present commissions.

The traditional pinning ceremony follows with new officers having a best girl, mother, wife, sister or other relative or friend doing the honors.

Monroe Session Of City Court Reported Friday

Judge W. M. Harper nolle prossed a count of contributing to the delinquency of a juvenile against a Monroe Negro, Oscar Lewis Jr., of 209 Eighth St., in city court Friday.

Also nolle prossed was a count of theft by check against Hershel E. Terry, of Rt. 1, Rayville. However, Negro, Robert Williams, of Concrete Quarters, was fined $100 and costs for theft in connection with a shoplifting incident.

Three Negroes fined for aggravated battery include George W. White, 106 N. 14th St., $350 and costs; Jimmie Jones, 1413 Rear Washington St., $100 and costs; and Abe Henderson, Monroe, $30 and costs. A simple battery count was nolle prossed and another Negro fined $150 for carrying a concealed weapon. Two vagrancy charges and one disturbing the peace count were nolle prossed and one was fined $30 and costs for public drunkeness.

In traffic action, Willie Gene Odom, of Rt. 1, Box 47-E, Monroe, was fined $30 and costs for speeding while one person was fined $8 for running over a fire hose at the scene of a fire. Reckless driving counts that resulted in either fines or bond forfeitures were against Eugene Jones, Bastrop, $15 and costs; Benny M. Hortman, Rt. 4, Box 20, Monroe, $40; and Robert L. Wade, Goldonna, $30. A damage to property count against Wade was nolle prossed while a count of hit-and-run driving against Evelene E. Allen 1007 S. 5th St., was heard.

Other counts include three bond forfeitures for overparking violations, one $30 fine for following too close in traffic and one of $40 for failure to yield right of way, with one paying $8 for no drivers license. A similar count was nolle prossed along with one for running a stop sign.

Capitol To Use 2,000 Negroes As Policemen

NEW YORK (AP)—Sponsors of the Aug. 28 civil rights march on Washington disclosed Friday that some 2,000 Negro policemen will be used to keep "subversive elements from infiltrating the demonstration."

A. Philip Randolph, president of the Negro American Labor Council, said "our parade marshals are members of the Guardians," a Negro policemen's organization. The parade marshals will be led by William Johnson, president of the Guardians in New York.

Randolph made the announcement after representatives of the "Big Six" civil rights organization held what he called a "housekeeping meeting on the Washington march."

Jes' Ramblin'

(Continued From Page One)

in a four-week mock war ending Aug. 16, and includes airborne maneuvers, long - distance airlifts, air - ground support missions and counter-guerrilla operations.

Smith is regularly stationed at Fort Sill, Okla., as a cannoneer in Battery A of the 36th Artillery's 2d Howitzer Battalion. He entered the Army in February 1963 and completed basic training at Fort Polk.

He is a former West Monroe High School student.

Moves

Miss Velma H. Glass, who was treasurer of the Louisiana Baptist Children's Home here for sixteen years, recently moved from Wichita Falls, Tex., to 308 East D Street in Waurika, Okla.

Back Home

Just returning from a trip to Texas are Mr. and Mrs. Ben S. Bryan and their 14-year-old son Bill, of 806 Mc Guire Ave., Monroe.

"We had a wonderful time, but had to come home to rest up," Bryan said.

Bounty Offer Is Proposed For Soviets

WASHINGTON (AP) — Sen. Wallace F. Bennett, R-Utah, proposed Friday that the United States offer a bounty, asylum and a job to any Russians in Cuba who will defect to this country.

Bennett, in a Senate speech, said the beaming of such an offer to Soviet fliers and soldiers would "raise tremendously the price of continued Soviet occupation of Cuba and the cost of maintaining their Soviet-supplied, Soviet-led striking force."

Criticizing the Kennedy administration, Bennett said there has been the substitution of "bravado for boldness, rhetoric for resolution" by a "little band of timid men who presume to guide our nation's destinies."

"We must not allow the Cuban problem, and the slavery of its people to be forgotten or to become a sacrificial pawn in a global program to keep (Soviet Premier) Khrushchev smiling," Bennett said.

He said President Kennedy has submitted the limited test ban treaty with the Soviet Union and Britain for approval as "an execuive fait accompli" but Republican proposals for dealing with the Cuban menace "are dismissed with a glib phrase—or with contemptuous silence."

Bennett recalled that during the Korean War a bounty was offered to any Communist flier who defected with a Soviet aircraft.

"Let us go further," Bennett said in reference to Cuba. "We should offer asylum not just to fliers but to any and all Soviet soldiers now engaged in the occupation of Cuba."

Let us now, he said, "renew this offer—of a substantial reward, a job and a guarantee of asylum and beam it to Cuba."

In Cuba today, Bennett said, "There are MIGs and Soviet bombers poised to fly against us—and to help suppress any internal uprisings against the Castro-Communist regime."

He added that the "threat of defection alone may force the practical men of the Kremlin to reconsider the risks, the costs and the psychological disadvantages of their present aggressive policy—not only in Cuba but throughout the hemisphere."

PRESIDENT KENNEDY returns to Otis Air Force Base Hospital Friday afternoon to visit his wife Jacqueline. A two-day old son of the President and First Lady died Friday morning in Boston. (AP Wirephoto)

World News In Brief

GERMAN LOAN

BONN, Germany (AP) — The West German government has promised a total of $1.8 billion in long-term loans to developing countries, the Economics Ministry has announced. Bonn undertook its aid program in 1961 at the instigation of the United States.

ICA MEETING

TOKYO (AP)—The international civil aviation organization is sponsoring a conference this month to study ways of preventing crimes aboard international airliners.

NO PASSING

ZOMBA, Nyasaland (AP) — A new Nyasaland law makes it illegal for a vehicle to overtake Premier Hastings Banda when he is traveling with escort on the nation's highways. Offenders are subject to fines up to $28.

LAND REFORM

MEXICO CITY (AP) — Ceremonies attended by President Adolfo Lopez Mateos marked the 50th anniversary this month of the first distribution of land to peasants under Mexico's land reform program.

ISRAEL EXPORTS

LONDON (AP)—Israel's exports to Britain in the first five months of this year totaled $34.9 million, a 25 per cent increase over the same period last year, reports the Jewish Telegraph Agency.

3RD ANNIVERSARY

OUAGADOUGOU, Upper Volta (AP)—Voltaics—the people of Upper Volta — celebrated their nation's third anniversary recently and were told by President Maurice Yameogo that a resolution to work is essential for independence.

PORTUGESE HEAD

LISBON, Portugal (AP)—President Americo Thomaz ended his fifth year in office Friday and all Portuguese papers gave the anniversary special attention.

JET CRASHED

VIENNA, Austria (AP)—A jet fighter plane of the Austrian air force crashed in the area of the Dachsberg Mountain near Scheibbs west of here Friday and the pilot was killed.

KING PAUL

ATHENS, Greece (AP)—King Paul of Greece donated five million drachmae —$166,000— toward the rebuilding of the quake-shattered city of Skopje, the palace announced Friday.

INDIA MAKES PROTEST

NEW DELHI (UPI) — India protested to Peking Friday that two Communist Chinese warplanes had violated Indian air space.

A Foreign Office spokesman said a Chinese plane penetrated 48 miles inside Indian territory in Uttar Pradesh state on Aug. 1. A smiliar intrusion occurred the day before, the spokesman said.

Border tension between Indian and China had been high since the invasion by Chinese troops last autumn.

BURMA FREES THREE

RANGOON, Burma (UPI) — The Burmese revolutionary council Friday freed three ministers who had served in the U Nu government which was ousted in a military coup in March, 1962.

HOLD MEMORIAL SERVICE

NAGASAKI, Japan (UPI) — About 2,000 persons participated Friday in a memorial service on the occasion of the 18th anniversary of the atomic bombing of Nagasaki during World War II.

DEATHS

Traweek Infant

TALLULAH (Special) — The infant daughter of Mr. and Mrs. John Grayson Traweek of Delta died Firday shortly after birth in a Vicksburg, Miss. hospital.

Funeral services will be at 10 a.m. today at the home of her grandparents, Mr. and Mrs. John D. Grayson of Mangham, with the Rev. W. C. Jones, pastor of Calvary Baptist Church, officiating.

Interment will follow in Hewitt Cemetery under direction of Cupit-Young Funeral Home.

Survivors other than parents include two brothers, Michael and Randy, and sister, Julie Ann, all of Delta; maternal grandfather, T. A. Thomas, Mangham, and paternal grandfather, John P. Traweek of Mangham.

• • •

Clack Infant

RAYVILLE (Special) — Graveside services will be held at 10 a.m. today for the infant son of Mr. and Mrs. L. Francis Clack, who died at birth Friday.

Rites will be at Stevenson Cemetery near here under direction of Mulhearn Funeral Home of Rayville.

Survivors other than parents include two brothers, Allen and Dennis, a sister, Connie, all of Rayville, and maternal grandparents, Mr. and Mrs. Theodore Seymour of Waverly.

T. J. Freeman Dies; Services Today At 4 P.M.

MER ROUGE (Special) — Thomas Jack Freeman Sr., 66, died in a Monroe hospital Friday after a lengthy illness. Among his survivors are two West Monroe residents.

Funeral services will be held at 4 p.m. today at Blackwell-Golden Funeral Home chapel, with the Rev. W. B. Shaw, pastor of the Mer Rouge Methodist Church, officiating.

Interment will follow in Mer Rouge cemetery.

Mr. Freeman was a diary farmer and had been a resident of Mer Rouge for about 19 years.

Survivors include his widow, Mrs. Maude Farris Freeman, Mer Rouge; three sons, Thomas Jack Freeman Jr., West Monroe; Robert S. Freeman, Bastrop; John F. Freeman, San Diego, Calif.; four daughters Mrs. Emma Jean Ezernack, Shreveport; Mrs. Catherine M. Brown, Bastrop; Mrs. Maude Henderson, Freeport, Tex.; Mrs. Frances Sayes, Houston, Tex.; a brother, W. M. Freeman, West Monroe; and 17 grandchildren.

Pallbearers will be Benoit Herron, C. E. Beebee, Rees Freeman, Merton Bowe, Robert E. Smith and Archie Crosby.

15-Year-Old Found Beaten

CINCINNATI, Ohio (AP)—Patricia Ann Rebholtz, 15, a pretty blonde, high school cheerleader was found beaten to death Friday in a yard in suburban Greenhills. Police and county investigators apparently had no clues as to the slayer.

Police said she was fully clothed. Nearby, police found a piece of wood, about two feet long and as thick as an arm. The piece of wood was identified as the weapon.

The girl had been missing since she left a teen-age dance about 9:30 Thursday night to go to the home of her boyfriend, Michael Wehrung, 15, four blocks away.

"We are still checking out and verifying the movements of the victim in the course of the evening," said Greenhills Police Chief John Baldwin. "We're busy checking out leads."

Better than a jackpot . . . the way News-Star–World Classified Ads roll in the money

Don't go on missing the money you could bring in by selling the good articles you have around home, but don't use any more. A phone call is all it takes to put your sales problem in the hands of an expert Ad Writer whose specialty is getting things sold thru ads. Dial FA 2-5161 today to start your ad.

Ask about our low 7 day rate with cancellation privileges.

News-Star–World Classified Ads
411 North 4th FA 2-5161 8 A.M. to 5 P.M.

SYMPATHIES POUR IN

World Leaders Express Regrets On Son's Death

By THE ASSOCIATED PRESS

From around the world Friday came expressions of sympathy assuring President and Mrs. Kennedy that others share their grief at the death of their new son, Patrick Bouvier.

The infant, the first family's third child, was born prematurely on Wednesday and died early Friday morning, ending more than 39 hours of anxious watchfulness which millions of people also had shared with the chief executive and his wife, Jacqueline.

From the Vatican, Pope Paul VI sent a private telegram of condolence to the President and Mrs. Kennedy.

Richard Cardinal Cushing, Roman Catholic archbishop of Boston who will officiate at private funeral services for the baby on Saturday, said: "It will be a special comfort to the President and his wife that everything possible was done to save the life of the infant. They will know that the baby now lives in the nursery of the kingdom of heaven."

When the Senate convened in Washington at noon, Democratic Leader Mike Mansfield of Montana said: "I know I speak for the Senate, the Congress and the people of the nation and the world in expressing a deep sense of sadness at the untimely passing of Patrick Bouvier Kennedy, son of the President.

"May his soul rest in peace."

Massachusett's Sen. Leverett Saltonstall, speaking for the Republicans, said: "It was a tragedy. Our sympathy goes out to the mother and the President."

The House of Representatives was not in session.

Rep. Edward P. Boland, D-Mass., said in a statement: "In this their hour of deep sorrow, we can only ask God to bless and comfort the President and his heartbroken wife, and offer our prayers for the repose of Patrick Bouvier Kennedy's soul."

Gov. Nelson A. Rockefeller of New York sent a message of condolence. As was true in many other cases, it was not made public because of its personal nature.

Oregon Gov. Mark Hatfield wired condolences.

Ohio's Gov. James A. Rhodes sent the Kennedys a telegram saying: "The people of Ohio grieve with you this tragic day. Mrs. Rhodes joins me in sending condolences and in praying that God will comfort you."

From Cleveland, Mayor Ralph S. Locher sent a wire: "The deepest sympathy and heartfelt prayers of the people of Cleveland, as well as myself, go out to both of you in this time of bereavement."

Indiana's Gov. Matthew E. Welsh ordered flags at the statehouse in Indianapolis flown at halfstaff. He also sent a telegram saying: "Mrs. Welsh and I extend to you our sincere condolences on the death of your son. I am sure all the people of Indiana join with us in this expression of sympathy."

From Helsinki, British Prime Minister Harold Macmillan and his wife, Lady Dorothy Macmillan, sent a private expression of sympathy.

Prime Minister Lester B. Pearson of Canada sent this message: "My wife and I are deeply distressed to learn of the death of your baby and we send our deepest condolences."

• • •

GIVEN SEDATIVE

Jackie Emotionally Shaken Over Death

By FRANCES LEWINE

OTIS AIR FORCE BASE, Mass. (AP)—Jacqueline Kennedy awoke Friday to the sad news that life had ended for the third of the five children she had hoped to bring up.

Emotionally shaken, she was placed under a mild sedative by her doctor. She then slept several hours until President Kennedy, himself heavy with weariness and grief, could reach her bedside from Boston where Patrick Bouvier Kennedy had passed away.

Mrs. Kennedy had fallen asleep Thursday night buoyed by word that the child, born by Caesarean section at the base hospital Wednesday, had shown some improvement after being rushed to Boston's Children's Hospital Medical Center.

His death Friday morning marked the third such loss for the Kennedys. In 1953, there was a miscarriage. Three years later, a child was stillborn.

The First Lady's doctor had the sad task of telling Mrs. Kennedy, 34, that the baby had lost his dramatic battle to overcome a breathing ailment and died at 4:04 a.m. He had lived 39 hours and 12 minutes.

President Kennedy, who accompanied his little son on his first and last journey, kept an overnight vigil in Boston. When the fight was lost, he returned to his wife's bedside.

Kennedy Clan Familiar With Many Tragedies

By THE ASSOCIATED PRESS

Tragedy is no stranger to the Kennedys. A closely knit family for almost 20 years.

The death of President and Mrs. Kennedy's newborn son, Patrick, was one more in a series of misfortunes.

The president's brother, Navy Lt. Joseph P. Kennedy Jr., was killed at the age of 29 on Aug. 12, 1944, on a World War II bombing mission.

He was to parachute from an explosive-laden airplane that was to crash dive by remote control on a Nazi Vw missile, but the craft blew up in flight over England before the scheduled time for Kennedy and his copilot to bail out.

Just a month earlier, a Kennedy brother-in-law, the Marquess of Hartington, serving as an officer in the British army, was killed in action in France.

The Marquess, 26, had married Kennedy's sister, Kathleen, then 24, only three months before.

She, in turn, was killed in a crash of a private airplane near Marseille, France, on May 13, 1948, while on a trip from London to the French Riviera.

President and Mrs. Kennedy, parents of Caroline and John, would have had five children if all had gone well. They lost three through two miscarriages and now the death of Patrick.

U.S. Spacemen Return From Nevada Desert

RENO, Nev. (AP) — America's nine new astronauts returned Friday from the Nevada desert, where it was hotter than inside a space capsule burning through the atmosphere on re-entry.

They met the press in a conference that ended when an overloaded electrical system began smoldering and fire engines were called. No flames were found.

The astronauts, dressed casually in sports shirts and trousers, then went to lunch—their first real meal in three days.

They were training for a possible desert landing after a space flight.

On the Nevada desert they encountered a sand blizzard, 135-degree, sand-level temperatures and pounding rain. They also ran across rattlesnakes and scorpions.

Maj. Donald K. Slayton, one of the first seven astronauts, said spacemen hope some day to make landings on dry ground instead of the present water recoveries.

Asked why, Slayton replied, "I can walk farther than I can swim."

Campaign Charge

WINNFIELD (Special) — A 61-year-old Calvin man was arrested Friday morning by Winn Parish Chief Deputy J. J. Crippen for distributing unsigned derogatory campaign matter against a candidate for public office. He was identified as C. W. Wardlow and was released under $1,500 bond.

get in on the big savings during our big final men's clearance!
see The Palace ad on Page 3-A

FIVE GOOD REASONS to insist on a QUALITY-BUILT Friedrich room air conditioner

1. GIANT COOLING COIL
Up to 249.6 square feet of cooling surface for bigger cooling power!

2. GIANT 5-SPEED FAN
Large, high volume circulating fan delivers cold air in 15 seconds for instant starting power!

3. GIANT SPLIT-CAPACITOR MOTOR
Superior split - capacitor fan motor keeps air flow constant for more saving power!

4. GIANT BLOWER FAN
Huge, over - sized blower fan speeds heat removal, condenses freon more efficiently.

5. GIANT CONDENSER COIL
Enormous condenser coil (up to 308 sq. ft.) in water tight housing gets rid of heat faster.

INSIST ON QUALITY--
There's no substitute for it. And quality — genuine, 100% quality — is built into every Friedrich to assure your complete comfort and enjoyment — this summer, and for many, many summers to come.

5 Year Free Service on Compressor

INSIST ON QUALITY--INSIST ON FRIEDRICH

VINCENT ZAGONE, FRED FRANTOM SALESMEN

EASY TERMS!

APPLIANCE CENTER
CALVERT FRANTOM, Owner
1020 N. 4th, Monroe
Free Parking FA 3-4427

Houston Oilers Blank Punchless N.Y. Jets

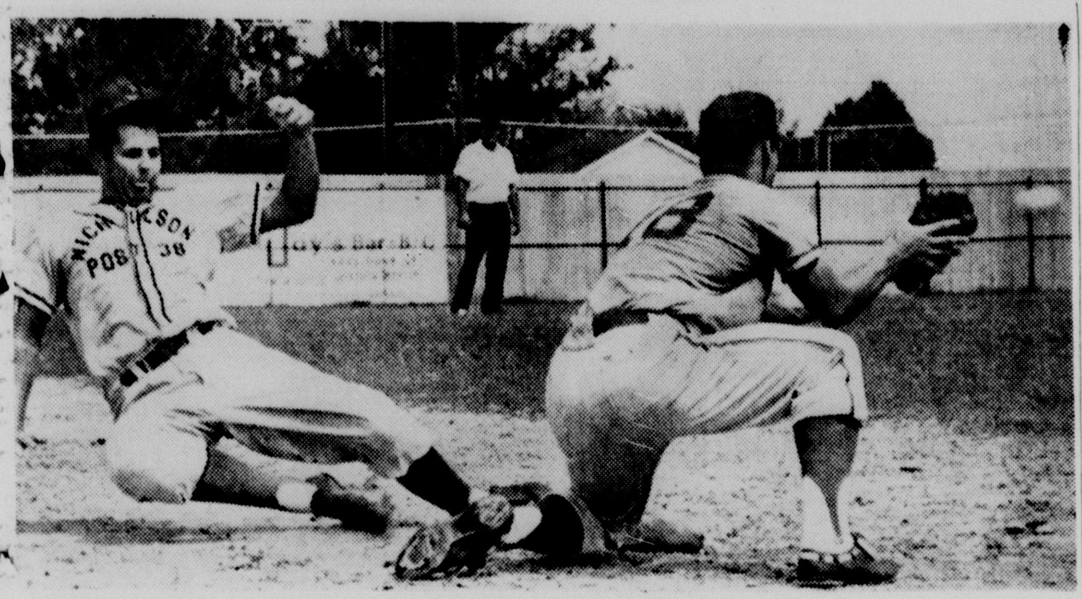

BATON ROUGE first baseman Dick Loftin is shown as he stole third base after hitting a double in Friday's state championship American Legion contest against Ruston. Baton Rouge won the game, 16-3, and will play Arkansas in Memphis next Thursday. Alden Reeves, Ruston third baseman, is pictured ready to take the throw. (AP Wirephoto)

STATE JUNIOR LEGION PLAY

Baton Rouge Topples Ruston's Title Hopes

BATON ROUGE (Special) — Welsh Funeral Home pounded out 16 hits and buried the James Contractors of Ruston 16-3 in the second game of a three game series winning the Junior Legion state baseball championship here Friday night.

The Baton Rouge nine, composed of Istrouma High School players, won the first game in Ruston Monday night by a 3-2 count, and the series moved to Baton Rouge for the final game. It was hten postponed twice because of rain, before getting underway Friday.

The big gun for Welsh in the 16 hit attack on four Ruston pitchers was center fielder Dick Baron who had five hits in five tries, including a four singles, a double and a sacrific fly.

Welsh went to work early in the game, compiling a five run lead at the end of four innings. Ruston pushed across one run in the fifth inning when Jimmy Martin scored on Bobby Jefcoats sacrifice fly.

It looked for a while as if the Contractors might get back into the ball game in the fifth, as Alden Reeves singled to put men on first and second with two out. Trailing by five runs at the time, Robert Marrus, Ruston's home run king, lifted a fly ball deep to center field, which looked like the homer the Contractors needed to get back into contention. But Baron's catch against the fence in center ended the threat.

Ruston added single tallies in the eighth and ninth innings, but the game was already too far out of reach.

Ruston used four pitchers, in a vain attempt to stop the surging Baton Rouge bats. Reggie Cassibry, who went into the game with a perfect 12-0 record in Legion play this season, was the loser, allowing five runs in the two innings he worked.

• • •

Ruston (3)	ab	r	h	bi	Welsh (6)	ab	r	h	bi
Jefcoat 2b	1	0	0	1	Clem'nts lf	4	5	2	1
Dye 2b	2	0	0	0	Almond lf	1	0	0	0
Thigpen 1b	3	0	0	0	Cowart 2b	4	1	1	4
Hay p, rf	2	0	1	1	Felps 2b	1	1	1	1
Reeves 3b	2	0	1	0	Baron cf	5	0	5	4
J. D. M'rtin	2	0	1	0	Crand'ry rf	4	0	1	1
Mar'us rf p	3	1	1	0	Robich'x rf	1	0	0	0
Shows lf	3	0	0	0	Achord p	4	1	0	1
Posey of	2	0	0	0	Loftin 1b	5	1	2	1
Bailey cf	3	0	1	1	Cock'rhm c	4	2	3	0
Barham c	4	0	0	0	Stratton	1	0	0	0
J. Martin ss	2	1	1	0	Hudson c	0	0	0	0
Napper ss	2	1	1	0	Schmitt ss	3	2	0	0
Cassibry p	1	0	0	0	Jones ss	1	0	0	0
Spoan p, 1b	3	0	1	0	Loup 3b	3	3	1	1
Totals	35	3	8	3	Totals	41	16	16	14

Ruston 000 010 011- 3
Welsh 131 144 02x-16

2B-Loftin, Baron, Stone, Felps, Napper; 3B-Coward, Bailey; E-Ruston, Welsh 2

PITCHER'S BOX

	IP	H	R	ER	W	SO
Cassibry (L 12-1)	2	6	5	3	0	1
Stone	3	5	5	2	2	3
Hay	1	3	4	0	1	0
Marrus	2	2	2	2	1	1
Achord (W 9-0)	9	8	3	2	5	6

Little League

Gay's jumped off to a 12 run lead in the first inning and went on to win, 14-9, over Monroe Brick in Little League at Northside. Shelton went 2-3 for the winners. Lary was the winner.

Score by innings:

		r	h	e
Monroe Brick	0 40 5—	9	8	2
Gay's	(12)01 1—	14	6	2

Larry, Peal: Anders, Scruggs.

Monroe Police plated eight runs in the fourth and four more in the fifth to race over News-Star World, 12-6. Daniels went 3-4 for the Police club.

Score by innings:

		r	h	e
News Star	300 012—	6	2	3
M. Police	000 84x—	12	8	5

A&C Music rolled to an 8-6 decision over Optimist. Paul Sisson was the winning hurler.

Score by innings:

		r	h	e
A&C Music	014 03—	8	3	2
Optimist	400020—	6	7	4

Sisson, Payne, Worley, Merriman.

Three-Way got by the Fire Department, 5-4, with the victory going to Gebhardt. McIlwain was the loser.

Score by innings:

		r	h	e
Three-Way	100 4—	5	4	2
Fire Dept.	031 0—	4	3	0

Gebhardt, Streeter; McIlwain, Adams.

KLIC edged Purity Ice Cream in a Little League contest in Monroe Friday. Boyette and Fatheree were the winners, and Fisher and Johnson took the loss.

Score by inning:

		r	h	e
KLIC	312 3—	9	7	1
Purity	005 3—	8	3	4

Boyette, Fatheree, Fisher, Johnson.

Palace romped to a 22-2 win over Friendly Finance in a Little League tilt Friday. Anthony picking up three hits in the 15 hit attack. Stockstill took the loss, and Jim Causey was the winner.

Score by innings:

		r	h	e
Friendly Fin.	020 0—	2	4	1
Palace	156 10—	22	15	3

Jim Causey, John Causey; Stockstill, Darnell.

Monroe Morning World
SPORTS
Saturday, August 10, 1963 Nine-A

THE DEACON RETIRES

Law Terminates Rocky Journey

PITTSBURGH (AP) — Veteran Vernon Law's baseball journey—a rocky one the last few years—was halted Friday by retirement, but he said it might not be the end of his pitching career.

The hero of the Pittsburgh Pirates' 1960 World Series triumph over the New York Yankees, who injured his arm following a "freak accident" that year, placed himself on the voluntary disabled list.

However, the 33-year-old right-hander called the "deacon", indicated he may try a comeback near year.

As for his retirement, the veteran of 13 years in the National League, said:

"I could see that I wasn't going to be used as a starter or reliever and rather than sit around on the bench and be a burden I felt it would be best to retire."

He said Manager Danny Murtaugh told him that he felt he had lost something on his fast ball. He was 4-5 this year with a 4.95 ERA and had completed only one of 12 starts.

He also said Murtaugh told him, "rather than lost the respect and dignity you have had over the last several years, I'd rather see you retire."

As for his future as a pitcher, law, who won 119 major league games and lost 111, said:

"At the end of the year I'll ask for my outright release and if the club gives it to me, I might try to hook on with some other ball club.

"I have every confidence that I can do the job. I feel good. My arm feels good. I have no after-affects at all. I can't tell if I have lost the edge. A pitcher can't tell when he has lost that little bit."

Asked whether the club would give Law his release, which is required if he wished to join another team, General Manager Joe L. Brown replied:

"Until he asks for it I don't think I should comment."

Law, who joined the Pirates in 1950, was on top of his profession in 1960. That year he posted a 20-9 record and in addition, won two World Series games and was voted the Cy Young Award the best pitcher in baseball.

But one day that year something occurred that led to his sore arm. In September in Milwaukee the Pirates clinched the National League pennant—their first in 33 years.

A celebration took place on the team bus and Law said someone tried to remove his shoe without untying it with the result he suffered a twisted ankle.

"It bothered me the whole (World) series, and pitching with an unnatural motion caused my arm to go sore," Law said.

In 1961 Law posted a 3-4 mark and went on the disabled list in July. Last year he won 10 and lost 7.

YANKEES GAIN

Tigers Gain Split In Sox Twinbill

CHICAGO (AP)—The Detroit Tigers had two men thrown out at the plate in the 10th inning, but Bubba Phillips drove in the decisive runs with a two-out single for a 3-1 victory over the Chicago White Sox in the second game of a twi-night doubleheader Friday.

The second-place White Sox won the opener 2-1, but fell 8½ games behind the American League leading New York Yankees.

Rocky Colavito, who hit a homer in each game, got the Tigers started in the 10th with a walk. Norm Cash singled him to third, but when Don Wert grounded to Nellie Fox, Colavito was caught in a rundown trying to score. Cash was thrown out at the plate on Bill Freehan's bouncer.

Phillips then singled to center, scoring Wert with the tie-breaker and Freehan also scored when Jim Landis bobbled the ball. Phillips, trying to go to third, was cut down for the final out of the inning.

Colavito hit his second homer in the second inning of the nightcap to give the Tigers a 1-0 lead. Mickey Lolich, who had limited the White Sox to two hits through the first five innings, held the edge until the sixth when Chicago scored the tying run on some daring, two-out base running by Mike Hershberger.

On base with a walk, Hershberger scored all the way from first on Jim Lemon's single to deep center. Billy Bruton made the routine play and threw to second baseman Wert, who apparently didn't see the ball. It rolled to the mound before it was recovered. Hershberger never stopped running and scored without a play.

The opener was equally tight with the White Sox scoring the winning run on a fourth inning single by Camilo Carreon.

First Game, Twilight

DETROIT	ab	r	h	bi	CHICAGO	ab	r	h	bi
Bruton cf	3	0	0	0	Landis cf	4	0	1	0
McAuliffe ss	4	0	0	0	Weis 2b	4	0	0	0
Kaline rf	4	0	1	0	H'sh'er rf	4	0	1	0
Colavito lf	3	1	1	1	Nicholson lf	2	0	0	0
Cash 1b	3	0	0	0	Lemon 1b	2	0	0	0
Phillips 3b	4	0	1	0	McCraw 1b	0	0	0	0
Triandos c	4	0	0	0	Ward 3b	4	1	1	0
Smith 2b	2	0	0	0	Hansen ss	2	1	0	0
aBrown	1	0	0	0	Carreon c	3	0	2	1
Wert 2b	1	0	0	0	Horlen p	1	0	1	1
Aguirre p	2	0	0	0	Fisher p	1	0	0	0
bThomas	1	0	0	0					
Gladding p	0	0	0	0					
Totals	32	1	3	1	Totals	27	2	6	2

a—Fouled out for Smith in 7th; b—Struck out for Aguirre in 8th.

Detroit 000 100 000—1
Chicago 010 100 00x—2

E—Fisher, Ward. PO-A—Detroit 24-7, Chicago 27-7. DP—Smith, McAuliffe, and Cash; McAuliffe, and Cash; Smith and Cash. LOB—Detroit 7, Chicago 8.

2B—Ward. HR—Colavito.

	IP	H	R	ER	BB	SO
Aguirre L, 10-11	7	6	2	2	5	5
Gladding	1	0	0	0	2	1
Horlen	3 2-3	1	1	1	2	2
Fisher W, 6-8	5 1-3	2	0	0	1	4

WP—Aguirre. PB—Triandos. U—Carrigan, Flaherty, Kinnamon, Hurley. T-2:23.

Night Game

DETROIT	ab	r	h	bi	CHICAGO	ab	r	h	bi
Bruton cf	5	0	2	0	Landis cf	5	0	1	0
McAuliffe ss	4	0	0	0	N.Fox 2b	4	0	0	0
Kaline rf	5	0	0	0	H'shb'ger rf	4	1	2	0
Colavito lf	3	1	1	1	Nicholson lf	4	0	2	0
Cash 1b	3	0	3	0	Lemon 1b	3	0	1	1
Wert 3b-2b	4	1	1	0	McCraw 1b	1	0	0	0
Freehan c	5	1	1	0	Ward 3b	4	0	0	0
Smith 2b	2	0	0	0	Hansen ss	4	0	0	0
aBrown	0	0	0	0	Carreon c	4	0	0	0
bB.Ph'ips 3b	3	0	2	1	DeB'chere p	2	0	0	0
Lolich p	3	0	0	0	T.Phillips p	0	0	0	0
dHerzog	1	0	0	0	cWeis	1	0	1	0
T.Fox p	0	0	0	0	Brosnan p	0	0	0	0
					eMaxwell	1	0	0	0
Totals	38	3	10	2	Totals	37	1	7	1

a—Announced for Smith in 6th; b—Struck out for Brown in 6th; c—Singled for T. Phillips in 7th; d—Struck out for Lolich in 8th; e—Flied out for Brosnan in 10th.

Detroit 010 000 000 2—3
Chicago 000 001 000 —1

E—DeBusschere, Landis, Wert. PO-A—Detroit 30-12, Chicago 30-14. DP—Wert, McAuliffe and Cash. LOB—Detroit 11, Chicago 9.

2B—Nicholson, Bruton, B. Phillips. HR—Colavito. S—McAuliffe.

	IP	H	R	ER	BB	SO
Lolich	7	5	1	1	3	6
T.Fox W, 5-4	3	2	0	0	0	3
DeBusschere	5 1-3	5	1	1	3	2
T.Phillips	1 2-3	2	0	0	1	2
Brosnan L, 2-6	3	3	2	1	1	1

U—Flahery, Kinnamon, Hurley, Carrigan. T—3:09. A—33,396.

Colts Get Murio

BALTIMORE (AP)—The Baltimore Colts added John Murio, a defensive rookie back released by the Minnesota Vikings, to their National Football League training camp roster Friday.

Murio, a six-foot, 187-pounder from Whitworth College, was picked up on waivers.

Louisianans Help Lead 17-0 Victory

Shreveport (Special) The Houston Oilers, three time Eastern Division Champions in the American Football League, made it a straight 10 triumphs over the renamed New York Jets at Statet Fair Stadium Fridal night as they beat back the punchless gang from Gotham, 17-0.

Performing before a crowd pegged at 18,596, the Oilers dominated the game that in turn was dominated by spirited defensive play.

Outside of some heafty ground gaining from such Louisiana favorites as Charlie Tolar and Billy Cannon, and some nifty pass grabbing from another home town fellow, Charlie Hennigan, it was a night of blitzing linebackers and lost yardage.

The win was Houston's first in pre-season play, following a set back at the hands of the Denver Broncos while New York was breaking in under a new coach Weeb Ewbank.

The Jets, too, showed the sluggish after effects of a five hour ride from their training base, Peekskill, New York, earlier in the day. Other than a march to the Oiler four yard line early in the game, set up by a lenthy punt return, the former Titans spent most of the evening fighting off Oilers.

In particular, there was quarterback Johnny Green, Ewbank's choice to run the Jets in the first half. In one stretch of six downs, he was dumped back for distance of half a football field.

Tolar, the 5-6, 200-pound bowling ball, touched off the Houston scoring in the first period with a four-yard jaunt and Hennigan capped the point making in the final quarter by speering a 10-yard pass from quarterback Jacky Lee, coach Frank (Pop) Ivy's choice to boss the Oilers in the second half.

In between, old pro George Blanda booted a 42-yard field goal in the third stand and iced up the Tolar and Hennigan TD's with one-point conversions.

Scoring Summary:

New York	0	0	0	0—0
Houston	7	0	3	7—17

Tolar, 4 yard run (Blanda kick)
Blanda, 42-yard field goal.
Hennigan, 19-yard pass from Lee (Blanda kick).

Warren Giles Ends Deadline

CINCINNATI (AP)— President Warren Giles of the National League ordered suspension Friday of the 12:50 a.m. curfew on all baseball games for the rest of the season.

Giles said the only exceptions on the curfew will be on Saturday night games at New York, Philadelphia and Pittsburgh.

Baseball Calendar

AMERICAN LEAGUE

	W	L	Pct	GB
New York	72	40	.643	—
Chicago	64	49	.566	8½
Minnesota	63	50	.558	9½
Baltimore	64	53	.547	10½
Cleveland	56	60	.483	18
Boston	54	58	.482	18
Los Angeles	54	64	.458	21
Kansas City	51	61	.455	21
Detroit	50	61	.450	21½
Washington	41	73	.357	32

FRIDAY'S RESULTS

New York 1, Los Angeles 0, night
Minnesota 5, Boston 3, night
Baltimore 7, Washington 1, night
Kansas City 5, Cleveland 1
Detroit 1-3, Chicago 2-1,) 2, twi-night, 2nd game 10 innings.

SATURDAY'S GAMES

New York (Ford 16-6) at Los Angeles (Chance 10-12), night.
Detroit (Lary 2-5) at Chicago (DeBuschere 2-4).
Boston (Heffner 1-3) at Minnesota (Kaat 10-8 or Stange 4-3).
Baltimore (Roberts 11-9) at Washington (Daniels 3-8), night.
Kansas City (Segui 6-4) at Cleveland (Latman 6-7), night.

NATIONAL LEAGUE

	W	L	Pct.	GB
Los Angeles	68	45	.602	—
San Francisco	64	50	.561	4½
St. Louis	63	52	.548	6
Cincinnati	63	55	.534	7½
Chicago	59	53	.527	8½
Philadelphia	60	56	.517	9½
Milwaukee	58	58	.500	11½
xPittsburgh	56	57	.496	12
Houston	45	70	.391	24
New York	37	77	.325	31½

x-not including second game.

FRIDAY'S RESULTS

Los Angeles 8, Cincinnati 4
New York 7, Chicago 3
San Francisco 4, Philadelphia 0
Milwaukee 6, St. Louis 3
Houston 7, Pittsburgh 6, twilight game

SATURDAY'S GAMES

Los Angeles, Drysdale 14-12 at Cincinnati Purkey 5-7, night
San Francisco O'Dell 11-6 at Philadelphia Bennett 4-1.
St. Louis Burdette 8-9 at Milwaukee Lemaster 8-7.
Houston Nottebart 6-4 at Pittsburgh Cardwell 8-12, night
Chicago Jackson 12-10 at New York Cisco 7-10.

B-R-S Takes 5-4 Win Over Rotary Team

Brown - Rivers - Scogin scored four runs in the bottom of the fourth inning and held on to defeat Rotary, 5-4, in an American Legion amateur league contest Friday night.

In the other scheduled game, Piggly Wiggly forfeited to Sterlington.

Tonight, Falstaff takes on National Guard at 8:00 p.m. and the winner will meet B-R-S in a contest to decide who will enter the playoffs set for the week of the 19th.

STANDINGS

	W	L
Sterlington	12	2
Rotary	10	4
Swartz	10	4
Falstaff	5	8
BRS	6	8
Ouachita Bank	5	9
National Guard	5	8
Piggly Wiggly	2	12

The top three teams, Sterlington, Rotary and Swartz, are already assured of a spot in the post season affair.

The victory Friday night leaves B-R-S with a season mark of 6-8. Going into tonight's contest both Falstaff and National Guard have a 5-8 record.

In Brown - Rivers - Scogins' big fourth, which netted the victory, they scored on hits by Sonny Milletello, Ike McMullen and Wayne Owens plus two walks, a hit batter and one error.

Owens' hit drove in two runs during the uprising.

Rotary's biggest inning was also the third when it plated two runs. James Cromwell got the only hit of the rally and Rotary coupled it with a walk, error and sacrifice fly to score both runs.

Butch McMillon was the winner. He went 4 2-3 innings before giving way to Neal Gunn who pitched the rest of the way. Gunn came in with the bases loaded and struck out Bob Saterfield to put out the fire.

Bobby Lockwood was the loser. He gave up five runs on six hits and four walks. Lockwood struck out two and McMillon sent six down on strikes.

Rotary (4)	ab	r	h	B-R-S (5)	ab	r	h
Cromwell ss	3	1	1	Milletello 2b	3	0	1
Crowe 2b	3	2	1	McMullen 3b	4	1	2
Johnson 1b	3	0	1	Aulds ss	1	2	1
Lockwood p	3	0	0	Fields c	3	1	0
Mock lf	1	0	0	Fruge' 1b	2	0	0
Saterfield rf	3	0	0	Brown rf	2	1	0
Walton c	2	0	0	Perkins cf	2	0	1
Nix cf	3	0	0	Owens lf	3	0	1
May p	0	0	0	McMillon p	2	0	0
				Gunn p	1	0	0
				Hibbard	0	0	0
Totals	23	4	4	Totals	23	5	6

Score by innings:
Rotary 102 010 0—4
B-R-S 104 000 x—5

Recreation Softball

The Chipmunks defeated Southside, 12-11, to win the Senior League recreation softball championship. Tarkington and Tynes were the winning battery. Lucus and Johnson took the loss. May homered for the Chipmunks and Ortega had two home runs for Southside.

In the second game of the Industrial League finals playoff, ABC edged Buccaneer Slacks, 3-1 with McGough and Kelly in the winning slots. Maggio and May took the loss. Gimler and Moore hit back to back home runs in the seventh inning for ABC's victory. Gannaway and Lewis each had two hits for the losers.

Phillies Sign Three Players

PHILADELPHIA (AP) — The Philadelphia Phillies announced the signing Friday of pitchers Eddie Jones of Iselin, N. J., and Robert Boarman of Hedgesville, W. Va. and outfielder Alex McMullan of Massapequa, N. Y., for the 1964 season.

DENIES CHARGES

Butts Pledges Loyalty To Georgia In Court

By DON McKEE

ATLANTA (AP)—Former Georgia Coach Wallace Butts, pledging loyalty to the university where he was football boss for 21 years, testified in Federal Court Friday he never betrayed team secrets to an opposing coach.

He denied any knowledge of alleged gambling activities by two friends and insisted repeatedly he was innocent of a magazine's charge that he helped rig a football game.

The stocky, graying Butts, who has been suffering from high blood pressure, took the stand to climax the first week of testimony in his $10 million libel suit against Curtis Publishing Co.

He sued because an article in the Curtis-owned Saturday Evening Post charged that he and Coach Paul (Bear) Bryant of Alabama rigged the 1962 Georgia-Alabama game.

"Have you in any conversation with Coach Bryant over the telephone or in person ever discussed with him what the University of Georgia planned to do in a game wtih the University of Alabama?" he was asked.

"No," replied Butts.

"Is there any doubt in your mind about it?"

"Absolutely not."

As the 58-year-old Butts began his testimony, one of his three daughters wept silently. His daughters and Mrs. Butts have occupied a front bench in the crowded courtroom since the trial began Monday.

The jury of 12 men, about a dozen lawyers and more than 200 spectators had just settled down when William H. Schroder Jr., chief counsel for Butts, called him to the witness stand.

An expectant hush fell over the crowded courtroom.

Butts seated himself, clasping his thick hands before him and turning his head slightly to look at the jurymen.

Recounting his coaching years, Butts told of his appointment as head coach at Georgia in 1939. Asked about bowl teams, he smiled:

"With the cooperation of some good football players, we made eight bowls."

Butts said he did not recall specific telephone conversations with Bryant but had talked many times with the Alabama coach about football, particularly new rules interpretations last fall.

He thumbed through notes which an Atlanta insurance salesman, George P. Burnett, has testified he made while listening to Butts give information on Georgia's team to Bryant last Sept. 13, nine days before the controversial game. Burnett said he was cut into the long distance call accidentally.

"Did you at any time . . . before that game give Coach Bryant any of the information contained in those seven pages of notes?"

"No sir. Absolutely not. I haven't talked with him about any football plans since I retired as head coach."

Butts resigned as coach at the end of the 1960 season but remained as athletic director at Georgia until last Feb. 28.

WALLACE BUTTS, right, former football coach at the University of Georgia, gives an assist to George Poschner as they leave the federal building in Atlanta Friday where Butts' $10 million libel suit against the Saturday Evening Post is being heard. Poschner, former star end at Georgia, came here from his home in Youngstown, Ohio, to attend the proceedings. He wears arm and leg braces due to World War II injuries. A Post article charged Butts with rigging a game. (AP Wirephoto)

TIGER-FULLMER BOUT

Champ Defends Crown At Home

IBADAN, Nigeria (AP)—Dick Tiger will defend the world middleweight title and the prestige of his native land today against former champion Gene Fullmer of West Jordan, Utah, in the first championship fight ever held in Nigeria.

The 15-round match is scheduled for 7:30 p.m., Nigerian time which is only 1:30 p.m. EST. British referee Dick Hart will be the only official. When it is over he will raise the arm of the winner without further ado.

This will be the third meeting of these 160-pounders who are well-matched physically although Tiger does have a two-inch advantage in reach. Tiger, father of four, won the title by outpointing Fullmer in San Francisco, Oct. 23, 1962. Although many thought Fullmer would retire after taking that beating he went through with a rematch and fought to a draw Feb. 23 at Las Vegas.

The Nigerian government has thrown its full support behind the promotion, subsidizing the fight for $230,000. Jack Solomons, British promoter, came in to run the show. Tiger gets a $100,000 guarantee and Fullmer $50,000 plus $10,000 in expenses.

The rainy season is on the wane but heavy, drenching showers still are a daily occurance, lasting two or three hours. Chief Joseph Modupe Johnson, cabinet minister for Labor and Sports, has hired a couple of rain doctors to chase away the clouds, just in case any would-be fans still have a sentimental attachment to such mumbo jumbo.

A crowd of 45,000 is expected at Liberty Stadium, normally used for soccer matches. Much wil depend on the weather for this city is located 89 miles from Lagos, the capital of the nation, with which it is connected by a two-lane highway.

Extra holidays have been promised to workers who come from distant points of the nation to see the fight. Special units of the local police and the Army will help handle the crowd and traffic.

Fullmer was the most unpopular man in Nigeria when he sent word from Utah that a foot injury forced postponement of the fight from its original July 13 date to July 27. It was set back again at Fullmer's request and rescheduled for today. However, Fullmer makes friends easily and quickly captivated the locals once he arrived on the scene.

Not since Battling Siki, a Sengalese, went to Dublin to fight Mike McTigue of County Clare in 1923, has a visiting fighter been a more pronounced underdog than Fullmer. Gene remains optimistic.

"They've been real nice," he said of the Nigerians. "I even think some of them will be rooting for me."

Tiger is 33 to Fullmer's 32. The champ has a 47-12-3 record with 21 knockouts. Fullmer's record is 55-5-3 with 24 knockouts. Tiger never has been stopped and Fullmer only once, by Sugar Ray Robinson in 1957.

Warren Recovering

MILWAUKEE (AP) — Milwaukee pitcher Warren Spahn, is recovering from a week-long recurrence of tendonitis in his pitching arm, the Braves said Friday.

The 42-year-old Spahn felt a twinge as he warmed up to start a game a week ago and has been under treatment since.

The Braves said he may loosen up the arm during the workouts this weekend and will undergo another examination Monday.

Gilliam Turns Goat As Reds Beat Dodgers

CINCINNATI (AP)—Two errors by Junior Gilliams opened the gates for six Cincinnati runs in the sixth inning Friday night and the Reds went on to an 8-4 victory over the National League leading Los Angeles Dodgers.

The usually sure-handed Gilliam, playing third, booted two ground balls—one a potential double play ball—to let in five unearned runs in the big Red sixth that snapped a 1-1 tie and put it out of reach.

Frank Robinson led off with a base on balls, and Gene Freese was safe on Gilliam's bobble. Gene Green doubled in one run and Don Pavletich drew an intentional base on balls loading the bases. Leo Cardenas popped to Gilliam. Then, with two out, Gilliam booted Tommy Harper's grounder and two more runs came in. Vada Pinson's single drove in two more.

Veteran lefty Joe Nuxhall was credited with the victory, his 10th in 15 decisions, but needed help from Al Worthington when the Dodgers staged a three-run rally in the ninth.

Night Game

LOS ANGELES	ab	r	h	bi	CINCINNATI	ab	r	h	bi
Wills ss	5	2	3	0	Rose 2b	4	0	0	0
Gilliam 3b	5	0	3	2	Harper rf	5	1	1	0
T. Davis cf	5	0	1	0	Pinson cf	5	1	2	3
Howard lf	4	0	2	2	Robinson lf	4	1	2	0
cTrace'ski	0	0	0	0	Freese 3b	4	1	0	0
Skowron 1b	4	0	1	0	Green c	4	1	2	1
dFairly	1	0	1	0	Pavletich 1b	2	1	1	0
Ferrara rf	4	0	0	0	Cardenas ss	4	2	3	1
Breeding 2b	4	1	1	0	Nuxhall p	4	0	1	1
Camilli c	4	1	1	0	Worth'ton p	0	0	0	0
Podres p	2	0	1	0					
Perranoski p	0	0	0	0					
Rowe p	0	0	0	0					
aWalls	1	0	0	0					
Calmus p	0	0	0	0					
bMoon	1	0	0	0					
Totals	40	4	14	4	Totals	36	8	12	6

a—Hit into force play for Rowe in 7th; b—Struck out for Calmus in 9th; c—Ran for Howard in 9th; d—Singled for Skowron in 9th.

Los Angeles 001 000 003—4
Cincinnati 000 016 01x—8

E—Gilliam 2, Green. PO-A—Los Angeles 24-7, Cincinnati 27-7. DP—Green and Rose. LOB—Los Angeles 11, Cincinnati 8.

2B—Wills, Gilliam, Green, Cardenas 2. HR—Pinson. SB—Wills, Gilliam. S—Rose.

	IP	H	R	ER	BB	SO
x-Podres L, 11-8	5	7	4	2	2	5
Perranoski	2-3	3	3	0	1	1
Rowe	1-3	0	0	0	0	0
Calmus	2	2	1	1	0	2
Nuxhall W, 10-5	8 2-3	13	4	4	1	9
Worthington	1-3	1	0	0	0	1

x—Faced 3 men in 6th.

HBP—By Nuxhall (Howard). U—Secory, Jackowski, Pryor, Smith. T—2:50. A—18,178.

Tony O'Donnell, Michigan State tennis ace, won four straight city titles in his home town of London, Ont., between 1958 and 1961.

Is Your Car
giving you the
SHOCK TREATMENT
due to wheels that
WIGGLE and BOUNCE

End the SHOCK TREATMENT...
rid your wheels of both "wiggle and bounce"
by getting our
"BEAR" DY-NAMIC BALANCING SERVICE as advertised in the POST
Drive In For
A FREE TEST TODAY
AUTHORIZED BEAR SERVICE STATION
Twin City Tire & Recapping Co.
6th & Grammont

Walt's Restaurant
1315 Cypress West Monroe FA 2-9396
EVERYDAY SPECIALS
★ Boneless Club Steaks
★ Broasted Chicken
★ Catfish & Hush Puppies
CALL FOR TAKE OUT ORDERS

New Rules Force Changes At LSU

(This is the first of a series on the football prospects of Louisiana football teams. Today's article is the first of three on Louisiana State.)

By JIM FALKNER
Baton Rouge Morning Advocate

With new football rules plagueing practically every college coach in the nation, a new look at Louisiana State won't be exactly unexpected.

Gone — and maybe forever — are the fantastically - successful Chinese Bandits. The Wing-T installed by Paul Dietzel certainly won't be the offensive offering of the Bayou Bengals. And a plain, old fashioned "T" formation just isn't chic anymore.

No one's doing a lot of talking about it at this early stage in the game, but it's more than a rumor that LSU will be using some "I" formation plays this year.

With the new substitution rules hamstringing Coach Charles McClendon, LSU's high - successful three - platoon system is gone. The Bengals just won't be able to afford any offensive or defensive specialists.

LSU football players will be forced to go both ways or sit on the bench this year.

McClendon's obviously not happy about the rules changes, but he's not crying, either.

"That's the rule and we have to abide by it," he said. "Naturally. It meant that we had to do a lot of work this spring trying to convert all boys on our squad into two-way players. It was a tough spring, but I think we accomplished a lot."

"Football isn't going to be a great deal different than it was last fall. It's still the same game, but the new rules have caused a lot of hardships on the sidelines. Handling the substitutions on the sidelines is going to be tough and complex."

Coach Mac got first-hand experience during the recent East-West All-American game at Buffalo.

The rules cause so much of a problem, he said, that at one stage he had a player ready to go in, but had to wait until the opposition moved the ball from their 20 to the East's 20 before he could legitimately put the player in the game.

"So, you see, there are going to be lots of times when coaches just can't help themselves. They'll know they need help and know how to put it in, and will be unable to do so.

"A lot of fans are going to be mystified in the stands, wondering just why some move isn't being made."

Coach McClendon hasn't been idle in the off season. He says he's talked to every coach available about the new rules. Most of them, he says, have given up on everything but units that can play both offense and defense.

The current plans at LSU are for three units, with all three going both ways. The first two units are scheduled for equal work in practice sessions in both phases of the game.

The third team will be schooled in both offense and defense, but the accent here will be on defense.

"The new rule has even made the wild card subbing a difficult thing," McClendon said.

"Right now, we probably will sub the wild cards by position rather than individuals."

It'll all be new to the Tigers this fall. Because of a rash of injuries during spring training, Coach McClendon was unable to give the new rules a fair test and made no attempt to use them in the spring intra-squad game.

And what about new formations at LSU?

"I think there'll be a swing to the "I" formation this fall due to the success that Southern Cal had with it last year.

"Naturally, when you win a bowl game and the national championship with a new system, others will flock to it."

McClendon said he'd has several sessions with Coach John McKay of Southern Cal at Buffalo, attempting to learn all he could of the new "I".

"We'll work a bit with the "I" if for no other reason than to get out boys used to looking at it. I'm sure that we'll see it this fall with out opposition using it."

(Next will be a discussion on the LSU quarterback situation).

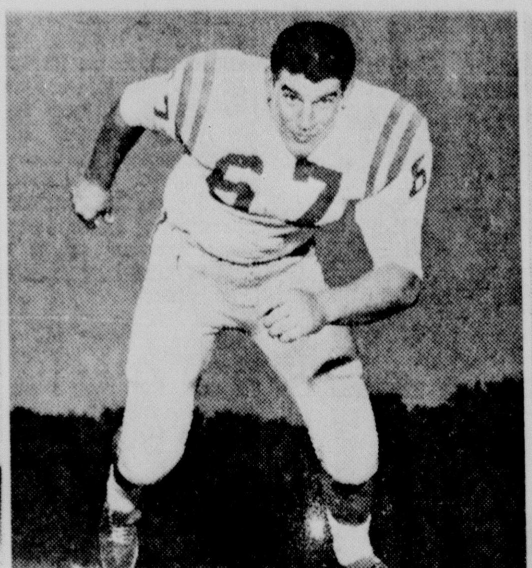

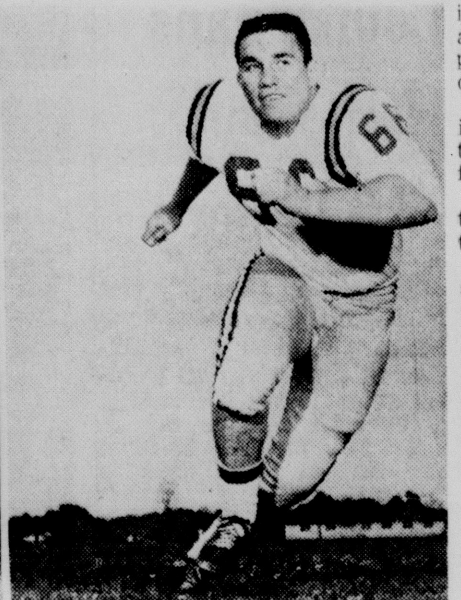

LOUISIANA STATE'S interior line strength may depend to a large degree on these three veterans this fall. Ruffin Rodrigue (left) a 200-pounder was switched from linebacker with the Chinese Bandits to center during spring drills. Guard Remi Prudhomme (center) is a 250-pounder with the potential to be one of the outstanding linemen in the South. Robbie Hucklbridge (right), a two-year letterman who weighs 218 is the only returning starter with two-way experience.

The LSU Roster

Name	Ht.	Wt.	Class	Ltrs.	Hometown
Left Ends					
Danny Neumann	6-1	200	Senior	2	Tallulah
Kenny Vairin	6-3	195	Soph	0	New Orleans
Doug Moreau	6-1	190	Soph	0	Baton Rouge
Mike Vincent	6-1	190	Soph	0	Sulphur
James Farve	6-0	185	Soph	0	Gulfport, Miss.
Mike Duhon	5-11	190	Soph	0	Sulphur
Right Ends					
Billy Truax	6-5	235	Senior	2	Gulfport, Miss.
Mike Morgan	6-4	215	Senior	2	Natchez, Miss.
Walter Pillow	6-2	205	Soph	0	Greenwood, Miss.
Ray Baker	6-0	220	Soph	0	Memphis, Tenn.
Perry Riley	6-1	220	Junior	0	Rodessa
Left Tackles					
Ralph Pere	6-2	220	Senior	2	Larose
Ernest Magiore	5-11	205	Soph	0	Norco
Dave McCormick	6-6	225	Soph	0	Rayville
Al Brouillette	6-3	230	Soph	0	Marksville
Eddie Banker	6-3	210	Soph	0	Jennings
Arnold Cannon	6-0	215	Soph	0	Shreveport
Right Tackles					
Willis Langley	6-4	240	Senior	1	Oberlin
Milton Trosclair	5-10	215	Junior	1	Thibodaux
Tommy Powell	6-3	235	Soph	0	Bogalusa
David Poche	6-3	230	Soph	0	Baton Rouge
Herman Castete	6-2	215	Soph	0	Lake Charles
Armando Flores	6-1	235	Soph	0	Tampa, Fla.
Left Guards					
Remi Prudhomme	6-3	230	Junior	1	Opelousas
Jerry Young	6-5	220	Senior	1	Lafayette
George Rice	6-3	250	Soph	0	Baton Rouge
Rene Viosca	6-2	225	Soph	0	New Orleans
Don Ellen	6-1	205	Soph	0	Monroe
Lawrence Levert	6-2	215	Soph	0	Thibodaux
Right Guards					
Robbie Hucklebridge	5-11	218	Senior	2	Bossier City
Jim Turner	6-1	205	Junior	1	Baton Rouge
Ron Pere	6-2	215	Senior	0	Larose
David Strange	6-2	220	Soph	0	Baton Rouge
Charles Haynes	6-2	190	Junior	0	Clinton
Jimmy Hamic	6-0	200	Soph	0	Crowley
Elton Brown	5-11	210	Soph	0	Shreveport
John Aaron	6-2	215	Soph	0	Natchitoches
Mike Barnes	5-10	185	Soph	0	New Orleans
Walter Johnson	5-10	200	Soph	0	Baytown, Tex.
Centers					
Ruffin Rodrique	6-0	200	Junior	1	Thibodaux
Richard Granier	6-1	205	Junior	0	St. James
Williams Bass	6-1	195	Soph	0	Lafayette
Walker Chaney	6-2	195	Junior	0	Zachary
Mike Pharis	6-1	200	Soph	0	Shreveport
Phil Johnson	6-0	205	Soph	0	Shreveport
Quarterbacks					
Dwight Robinson	5-10	175	Senior	2	Ponchatoula
Pat Screen	5-11	180	Soph	0	New Orleans
Billy Ezell	5-11	170	Soph	0	Greenville, Miss.
Joe Moock	5-11	180	Soph	0	Baton Rouge
Ed Greer	6-3	180	Soph	0	Minden
Left Halfbacks					
White Graves	6-0	180	Junior	1	Crystal Springs, Miss.
Beau Collie	6-0	185	Soph	0	Pascagoula, Miss.
George Haynes	6-0	190	Soph	0	Clinton
Derwood Thomas	5-7	180	Junior	0	Homer
Ken Cormier	6-2	185	Soph	0	Jennings
Leonard Neumann	5-10	170	Soph	0	Tallulah
Chapman Lee	6-0	175	Soph	0	Tallulah
Right Halfbacks					
Danny LeBlanc	5-10	190	Junior	1	Lake Charles
Buddy Soefker	6-3	215	Senior	2	Memphis, Tenn.
Joe Labruzzo	5-9	170	Soph	0	Cutoff
Ronnie Morgan	6-0	175	Soph	0	Zachary
Ray Loup	5-10	200	Soph	0	Port Allen
Fullbacks					
Buddy Hamic	6-2	210	Senior	2	Crowley
Donald Schwab	5-9	195	Soph	0	Thibodaux
Larry Fambrough	6-2	195	Soph	0	Springhill
James Bryan	5-11	190	Soph	0	Lake Charles
Charles Moore	5-10	190	Soph	0	Plaquemine
Charlie Moore	6-0	200	Soph	0	Chattanooga, Tenn.

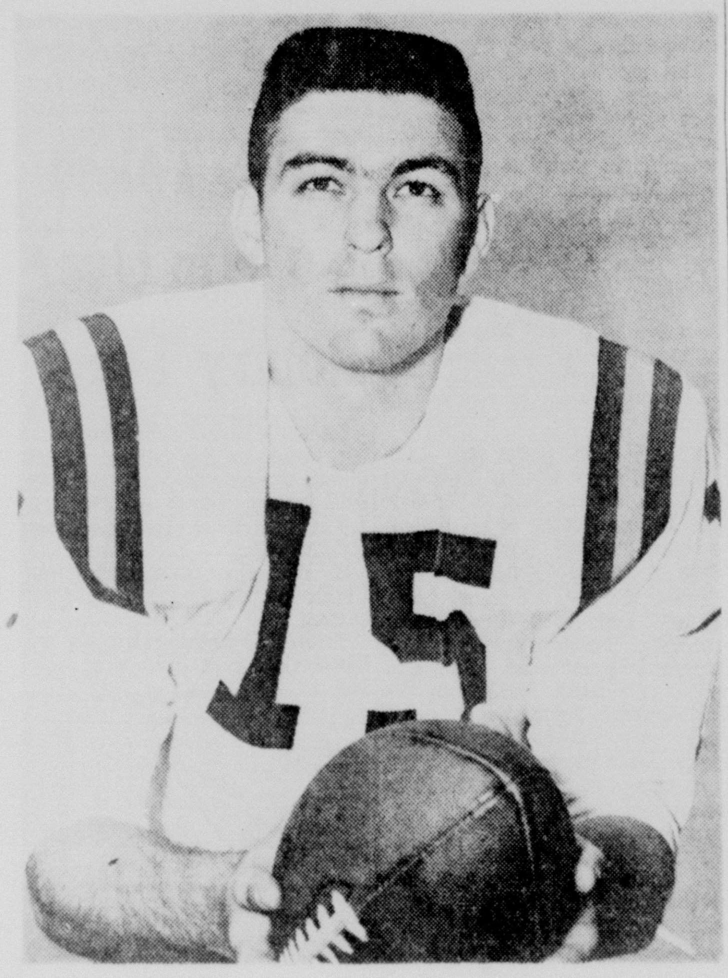

DWIGHT ROBINSON, defensive veteran of the Tiger backfield, will once again be relied on for full-time duty. He has served two seasons with the Chinese Bandits and is regarded as one of the most outstanding defensive backs in the South. The Ponchatoula senior has intercepted six passes in two years for LSU and come up with crucial tackles time after time.

LSU At A Glance

1963 Schedule			1962 Results	
Sept.	21	Texas A&M at home	LSU 21, Texas A&M	0
Sept.	28	Rice at Houston	LSU 6, Rice	0
Oct.	5	Ga. Tech at home*	LSU 10, Ga. Tech	7
Oct.	11	Miami at Miami	LSU 17, Miami	3
Oct.	19	Kentucky at home*	LSU 7, Kentucky	0
Oct.	26	Florida at Gainesville*	LSU 23, Florida	0
Nov.	2	Ole Miss at home*	LSU 7, Ole Miss	15
Nov.	9	TCU at home	LSU 5, TCU	0
Nov.	16	Miss State at Jackson*	LSU 28, Miss. State	0
Nov.	23	Tulane at home*	LSU 38, Tulane	3
			Cotton Bowl	
*-SEC game			LSU 13, Texas	0

RETURNING LETTERMEN: 16 (one quarterback, three halfbacks, one fullback, three ends, three tackles, four guards, one center.)
LETTERMEN LOST: 21
TOP ALL - STAR CANDIDATES: guards Robbie Hucklebridge and Remi Prudhomme, end Danny Neumann and halfback Danny LeBlanc.
EXPECTED SEC FINISH: Twenty - two of LSU's top 44 candidates are sophomores. In addition, Head Coach Charles McClendon believes the new rules changes necessitate scrapping the three-platoon system perfected at Louisiana State and responsible for much of the Tiger's success. Of the 16 returning lettermen only Robbie Hucklebridge has game experience on both offense and defense. For these reasons a repeat of last year's 9-1-1 season and high finish in the SEC seem unlikely. With a few lucky breaks, however, the Tigers could record another winning season.

Hickman Blasts New York Mets To 7-3 Victory

NEW YORK (AP) — Jim Hickman crashed a full-count, two-out grand slam home run for the New York Mets in the ninth inning Friday night as dour Roger Craig sweated out a 7-3 victory over the Chicago Cubs, breaking his personal 18-game losing string that had matched the longest in a season in National League history.

Craig, wearing a big No. 13 on his uniform instead of his usual 38, sat alongside manager Casey Stengel, who gestured wildly with crossed fingers attempting to put the hex on Chicago relief pitcher Lindy McDaniel on the 3-2 pitch to Hickman. Hickman hit a fly ball down the left field line that caught the overhang for a home run.

Craig, who had limited the Cubs to eight hits, was lifted for a pinch hitter with two out in the ninth and the score tied 3-3.

Tim Harkness, the pinch hitter, drew a walk, loading the bases. Hickman, the leadoff man, followed with his drive off the facade in left and Craig, Casey and the rest of the Mets poured onto the field.

It was Craig's first victory since April 29. His record is now 3-20. A loss would have equalled the longest losing string in major league history, 19 by John Nabors of the Philadelphia Athletics in 1916.

Craig was staked to a 1-0 lead on Frank Thomas' fourth inning homer, but the Cubs went up 2-1 on fifth inning homers by Andre Rodgers and Lou Brock.

The Mets took a 3-2 lead in the fifth on a walk to Al Moran, a sacrifice, a fielder's choice, and singles by Duke Carmel and Duke Snider. The Cubs matched it in the eighth on Billy Williams triple and Ron Santo's sacrifice fly.

Night Game

CHICAGO	ab	r	h	bi	NEW YORK	ab	r	h	bi
Brock rf	5	1	3	1	Hickman 3b	5	2	1	4
Burton cf	4	0	0	0	Carmel 1b	3	0	1	1
Williams lf	4	1	2	0	Hunt 2b	4	0	0	0
Santo 3b	3	0	1	1	Snider rf	4	0	1	1
Ranew 1b	4	0	0	0	Thomas lf	4	1	2	1
Hubbs 2b	3	0	1	0	Hicks cf	4	1	2	0
Bertell c	4	0	0	0	Coleman c	4	0	1	0
Rodgers ss	4	1	1	1	Moran ss	3	2	1	0
Toth p	4	0	0	0	Craig p	2	0	0	0
McDaniel p	0	0	0	0	aHarkness	0	1	0	0
Totals	35	3	8	3	Totals	33	7	9	7

a—Walked for Craig in 9th.
Chicago 000 020 010—3
New York 000 120 004—7
E—Toth, Snider, Santo. PO-A—Chicago 26-9, two out when winning run scored; New York 27-15. DP—Brock and Ranew. LOB—Chicago 8, New York 4.
2B—Moran. 3B—Brock, Williams. HR—Thomas, Rodgers, Brock, Hickman. S—Craig. SF—Santo.

	IP	H	R	ER	BB	SO
Toth L, 3-7	8 2-3	8	5	3	2	6
xMcDaniel	0	1	2	2	1	0
Craig, W, 3-20	9	8	3	3	1	8

x—Faced two men in 9th.
HBP—By Craig (Hubbs). PB—Bertell. U—Forman, Gorman, Landes, Sudol. T—2:31. A—11,566.

Houma Defeats Hosting Metairie In Youth Clash

METAIRIE (Special) — Mike Thompson singled in the winning run in the last inning to give Houma a 1-0 victory over previously unbeaten Metairie in the Dixie Youth State Beseball Tournament Friday night at Louis Giarad Memorial Field.

Thompson also received credit for the victory, allowing two hits, striking out 11, and walking one, in his shutout performance. Jimmy Young was tagged with the loss.

Metarie and Houma ill meet again at 4 p.m. today to decide the state Dixie Youth champs. Houma fell to the Metairie hosts in a game during the week by a 4-3 count, and the victory Friday night forced the third game etween the two evenly matched **rivals.**

Champs Downed In National AAU

CHICAGO (AP) — Two defending champions went down to humiliating defeats, two titlists easily repeated and four new champions were crowned in Friday's opening session of the National AAU outdoor men's swimming and diving meet.

World record holder Chet Jastremski, of Indiana's super-star squad representing the Indianapolis Athletic Club, never even got to defend his 100-meter breaststroke crown, failing to pace among the eight qualifiers.

Almost as red-faced were a bevy of high-pedigreed divers, including defending champion Lou Vitucci, who finished behind 17-year-old Larry Andreasen, Anaheim, Calif. high schooler, in the 3-meter springboard diving finals.

Andreasen, a graceful mite who finished 17th last year, won the springboard event over runner-up Rick Gilbert, the National AAU indoor champion; fourth-finishing Vitucci; and Pan-American champion Tom Dinsley, the Hoosier from Canada, who wound up a lowly eighth.

The only record produced in the opening day's six-vent program was of a modest nature, a U.S. citizen's mark in the 40-meter freestyle by another brilliant California youngster, 17-year-old Don Schollander.

World record holder Ted Stickles of the Indianapolis A.C., in the 400-meter individual medley and another Hoosier, world record holder Tom Stock in the 200-backstroke, gave a pennant-waving, cowbell ringing small Indiana University contingent something to cheer about by retaining their titles.

Stickles' 4:55.0 victory in the 400 individual medley, as he won by eight feet over Hoosier teammate Ralph Kendruck, was well behind Ted's 4:51.0 world mark.

Snyders Hitting Leads Baltimore

WASHINGTON (AP) — Russ Snyder batted in three runs with a bases-loaded walk and an eighth inning triple, leading the Baltimore Orioles to a 7-1 victory over the Washington Senators Friday night.

Dave McNally, who departed after Senators' reliever Ed Roebuck singled to lead off the seventh inning, was the winner with Dick Hall's relief help.

Hall retired nine in a row.

Washington starter Jim Duckworth pitched four perfect innings but broke the spell when he hit John Orsino to lead off the fifth. Al Smith singled, and Orsino scored as the Senators ended the inning by completing a doubleplay with a rundown.

Jerry Adair doubled, McNally walked, Luis Aparicio singled and Snyder walked before Roebuck replaced Duckworth with none out in the sixth. The Orioles landed on Roebuck for three in the eighth, with Snyder's triple accounting for two runs.

Brooks Robinson, out of the starting line-up for a rest, played the ninth inning, extending his consecutive game streak to 461.

Night Game

BALTIMORE	ab	r	h	bi	WASHINGTON	ab	r	h	bi
Aparicio ss	5	1	2	0	Brinkman ss	3	0	0	0
Snyder rf-cf	3	1	1	3	aBlas'me 2b	1	0	0	0
Powell 1b	2	0	0	1	Minoso lf	3	1	1	0
Orsino c	3	1	0	0	bKing rf	1	0	0	0
Smith rf	3	0	1	0	Hinton lf-rf	4	0	2	1
Saverine cf	1	0	0	0	Leppert c	4	0	0	0
Johnson 3b	4	0	0	0	Lock cf	3	0	0	0
Robinson 3b	0	0	0	0	Zimmer 3b	4	0	0	0
Brandt lf	4	1	1	1	Phillips 1b	3	0	1	0
Adair 2b	4	1	2	0	Cottier ss-2b	4	0	1	0
McNally p	1	1	0	0	Duckworth p	1	0	0	0
Hall p	2	1	1	1	Roebuck p	1	0	1	0
					cOsborne	1	0	0	0
Totals	32	7	8	6	Totals	33	1	6	1

a—Flied out for Brinkman in 7th; b—Flied out for Minoso in 7th; c—Struck out for Roebuck in 9th.
Baltimore 000 012 031—7
Washington 100 000 000—1
E—Adair, Cottier. PO-A—Baltimore 27-8, Washington 27-19. DP—Brinkman, Phillips, Zimmer, Leppert, Zimmer; Brinkman, Cottier and Phillips. LOB—Baltimore 3, Washington 8.
2B—Minoso, Adair. 3B—Hinton, Snyder. SB—Phillips. SF—Powell.

	IP	H	R	ER	BB	SO
y-McNally W, 4-5	6	6	1	1	2	4
Hall	3	0	0	0	0	2
x-Duckworth L, 4-9	5	3	3	3	2	2
Roebuck	4	5	4	3	1	1

x—Faced 4 men in 6th; y—Faced 1 man in 7th.
HBP—By McNally (Duckworth), by Duckworth (Orsino). Balk—Roebuck. U—Haller, Honochick, Smith, Paparella. T—2:14. A—4,486.

Walsh Suspended After Getting Win

SARATOGA SPRINGS, N.Y. (AP)—Jockey Tommy Walsh was suspended for 10 days Friday by the Saratoga stewards for careless riding on Spirit Creek in the Saratoga National Hurdle race on Thursday.

The grounding becomes effective today. Walsh won Friday's steeplechase aboard Tuscarora.

Spirit Creek was disqualified from first place and placed third.

The stewards held Jockey Manuel Ycaza blameless for Mount Piper Lad's actions in the ninth race Thursday. Mount Piper Lad was placed fourth after having won the race.

Indians Stifled By Drabowsky In Athletics Win

CLEVELAND (AP) — Moe Drabowsky stifled Cleveland on three hits Friday night and the Kansas City Athletics scored in each inning they managed to get a hit for a 5-1 victory over the Indians.

Kansas City could muster only seven hits, but Drabowsky didn't need any more as he struck out four while walking only two in gaining his fourth victory against eight losses.

Bobby Del Greco slammed a homer over the left field fence in the second to put Kansas City ahead but Max Alvis tied it for Cleveland in the third with his 14th home run.

A walk, a fielder's choice and a single by Doc Edwards in the fourth put the A's ahead, 2-1. Kansas City got another run in the sixth when Ed Charles singled, second baseman Larry Brown threw wild to first trying to complete a double play and Jerry Lumpe singled.

The Athletics scored a run in the eighht on singles by Charles and George Alusik and a sacrifice fly by Lumpe. In the ninth, Wayne Causey doubled in a run.

Besides Alvis' homer, two singles by Al Luplow were the only other hits off Drabowski, who retired 13 men in a row after walking Willie Kirkland in the fourth.

Night Game

KANSAS CITY	ab	r	h	bi	CLEVELAND	ab	r	h	bi
Cimoli rf	4	0	0	0	Luplow rf	4	0	2	0
Causey ss	4	0	1	1	Brown ss	4	0	0	0
Charles 3b	5	1	2	0	Kirkland cf	3	0	0	0
Siebern 1b	3	1	0	0	Whitfield 1b	3	0	0	0
Alusik lf	3	1	1	0	Azcue c	3	0	0	0
Lumpe 2b	3	0	1	2	Francona lf	3	0	0	0
Edwards c	4	0	1	1	Alvis 3b	3	1	1	1
DelGreco cf	3	2	1	1	Held 2b	2	0	0	0
Drab'sky p	3	0	0	0	Kralick p	1	0	0	0
					DelaHoz	1	0	0	0
					Bell p	0	0	0	0
					bRomano	1	0	0	0
					Wynn p	0	0	0	0
Totals	32	5	7	5	Totals	28	1	3	1

a—Grounded out for Kralick in 6th; b—Flied out for Bell in 8th.
Kansas City 010 101 011—5
Cleveland 001 000 000—1
E—Brown. PO-A—Kansas City 27-11, Cleveland 27-17. DP—Lumpe and Siebern. LOB—Kansas City 7, Cleveland 2.
2B—Causey. HR—DelGreco, Alvis. S—Drabowsky. SF—Lumpe.

	IP	H	R	ER	BB	SO
Drabowsky W, 4-8	9	3	1	1	2	5
Kralick L, 10-11	6	4	3	2	3	0
Bell	2	2	1	1	1	0
Wynn	1	1	1	1	1	0

U—Valentine, McKinley, Chylak, Rice. T—2:04. A—8,603.

Lamb Chop Runs As Favorite In Alabama Stakes

SARATOGA SPRINGS, N.Y (AP) — William Haggin Perry's Lamb Chop, a leading contender for the 3-year-old filly championship, is the probable odds-on favorite for the $50,000 added Alabama Stakes Saturday at Saratoga.

Lamb Chop, who will carry 124 pounds under conditions of the Alabama, will go postward as an entry with Batteur in the field of nine.

Winner of the Coaching Club American Oaks and the Monmouth Oaks, Lamb Chop will be ridden by Braulio Baeza in the 83rd running of the 1¼-mile Alabama, oldest stakes in the country for sophomore fillies.

No rider was named for Batteur, who won a prep here by eight lengths Aug. 2 and carries 114 pounds.

Harbor View Farm's Barbwolf, who beat Lamb Chop by a length Aug. 1 over a sloppy track in the second division of the Test Stakes, is rated the main contender. On that occasion, Barbwolf carried 115 pounds to 124 for Lamb Chop, and she will have 114 Saturday, with Bobby Ussery up.

Mrs. Laudy Lawrence's stretch running Prodana Neviesta, beaten a nose by Bold Consort in the first division of the Test, also will carry 114 pounds. No rider was assigned.

Carraible Farm's Nalee, winner of the Black Eyed Susan but beaten in the Delaware Oaks, will be ridden by Jimmy Combest, and packs 118 pounds.

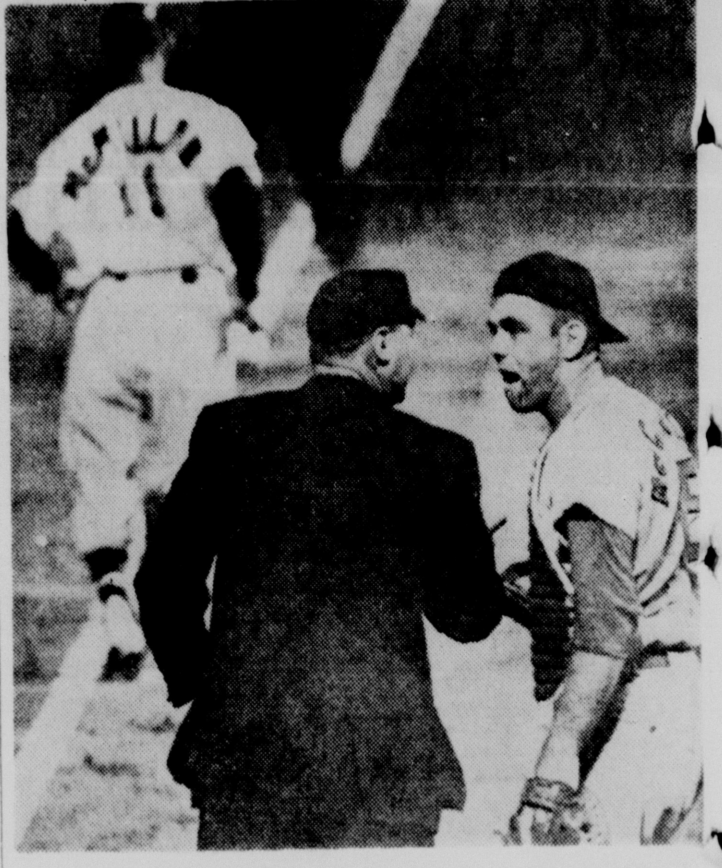

AS ROY MCMILLAN of the Milwaukee Braves trots to first base after being hit by a pitched ball, catcher Tim McCarver of the St. Louis Cardinals protests to umpire Mel Steiner. At first, Steiner had ruled that McMillan fouled the pitch by Bob Gibson of the Cards, but McMillan convinced the ump that he'd been hit by showing the ball mark. The Cards played the game under protest after the incident. (AP Wirephoto)

MENKE SPURS WIN

Braves Stay In To Beat Cards

MILWAUKEE (AP) — Denis Menke's three-run homer triggered Milwaukee to six runs in the first three innings and the Braves hung on for a 6-3 victory over the St. Louis Cardinals Friday night.

Bob Hendley checked the Cardinals on five hits to post his seventh victory while Bob Gibson took his seventh loss against 12 victories.

Gibson went all the way and held the Braves to six hits, but four of them were bunched in the three innings which settled the issue.

The Braves scored once in the first on a walk, a sacrifice, Lee Maye's stolen base and an infield out. They added two in the second on doubles by Menke and Del Crandall and a single by Maye, and three times in the third on a walk, Ken Boyer's error and Menke's 10th homer.

Hendley wavered a bit in the next two innings, yielding a run in the fourth on Bill White's 20th homer and two more in the fifth on a walk, Tim McCarver's single and Gibson's double. After that however, he gave up only one infield hit and did not allow a Cardinal to pass first base.

The victory was Hendley's third in four decisions with the Cardinals, who have lost three games in a row.

Night Game

ST. LOUIS	ab	r	h	bi	MILWAUKEE	ab	r	h	bi
Javier 2b	4	0	0	0	Maye cf	3	1	2	1
White 1b	4	1	1	1	Bolling 2b	3	0	0	0
Boyer 3b	4	0	0	0	Aaron rf	3	0	0	0
James lf	4	0	0	0	Mathews lf	2	1	1	1
Groat ss	4	0	1	0	Torre 1b	4	1	0	0
Flood cf	3	1	0	0	Menke 3b	4	2	2	3
McCarver c	2	1	1	0	McMillan ss	2	0	0	0
Shannon rf	3	0	1	0	Crandall c	4	1	1	1
Gibson p	3	0	1	2	Hendley p	3	0	0	0
Totals	31	3	5	3	Totals	28	6	6	6

St. Louis 000 120 000—3
Milwaukee 123 000 00x—6
E—Boyer. PO-A—S. Louis 24-14, Milwaukee 27-144. DP—Groat, Javier and White; McMillan, Bolling and Torre. LOB—St. Louis 3, Milwaukee 5.
2B—Menke, Crandall, Maye. 3B—Gibson. HR—White, Menke. SB—Maye. S—Bolling.

	IP	H	R	ER	BB	SO
Gibson L, 12-7	8	6	6	5	4	6
Hendley, W, 7-8	9	5	3	3	2	7

HBP—By Gibson (McMillan, 2). U—Steiner, Donatelli, Crawford, Venzon. T—2:08. A—12,976.

Chargers Hurl Perfect Record Against Patriots

SAN DIEGO, Calif. (AP)—The San Diego Chargers will defend their perfect preseason record of 13 wins and no losses tonight against a team they've never beaten at home, the Boston Patriots.

Both teams will be playing their second American Football League exhibition game of the season and each will be missing an outstanding offensive player due to injuries.

In the Chargers' 26-14 win over Kansas City last Saturday, veteran quarterback Tobin Roe suffered a bruised sternum and a torn rib and is out of action for at least two more weeks. The victory was the Chargers' 13th in exhibition play since the AFL was formed three years ago.

The Patriots lost their preseason inaugural against Oakland last week, 27-14, and left one of their best running backs, Ron Burton behind in an Oakland hospital to recuperate from a back injury.

Otherwise, the Patriots, strong contenders for the AFL eastern division crown last season, are expected to be in top physical condition for the game.

They'll have quarterback Vito (Babe) Parilli throwing to ends Gino Cappalletti, Bob Walston and Jim Colclough, and will balance their attack with ground thrusts by such performers as Larry Garron.

Joe Brown Favored

BUENOS AIRES (AP) — Joe Brown of Houston, former world lightweight champion, is the overwhelming favorite to defeat Nicolino Loche of Buenos Aires Saturday night although the 24-year-old Argentine is the South American champion and a defensive standout.

THE SPORTS SCENE

with Keith Prince

John Pennel, who has captured the fancy of the European track fans with his acrobatic stunts and in the process established another higher-than-ever world pole vault record, is back in the United States.

He, of course, has also become one of the top track attractions in the United States as well as overseas.

Only a few days ago a wrier from the New York Times called Northeast State to get information about Pennel. Some months back a phone call was received at the college from a paper in Washington D. C.

John is very much in demand now. He is a public figure and much of his life will become public news. Everytime he puts on a track uniform and performs his wonderous feats with the bending fiber - glass pole, crowds will be there to watch him and cheer him on.

It's the same John Pennel who early this spring worked until dusk night after night and then sometimes came back again after eating to work some more.

Everyone in our area must be so very proud of John now that he has helped put Northeast State College on the map and put it in the newspapers throughout America and Europe.

Yes, we are glad John Pennel, world champion pole vaulter, is a student of Northeast and a school-term citizen of Monroe.

But humans are so funny about fame. Probably the most fickle of all human beings are the average sports fans.

Everyone pulls for a winner, everyone remembers when he saw the now famous John Pennel pole vault at Brown Stadium and soar over 16 feet, and everyone can recall when John told TV announcers and newspaper reports how thankful he was for the fans' interest in him.

They remember this, and love him, because he is partly theirs. Because they have followed his progress from good to great, they now have part interest in him.

Everyone Likes A Winner

Yes, everyone pulls for a winner. It is indeed the small minority that remains beside the athlete when he is losing.

Whether some of us Pennel followers realize it now, there was a time only a couple of months ago when it was not uncommon to hear some say, "Well, I guess he was just a flash in the pan. Should have known he would choke when he got up against Brian Sternberg and those other guys from out west and around the nation."

Please, don't act so shocked! You mean you can't remember hearing that sort of talk going around.

Well, we remember it and it was not especially pleasant. About the most often asked question during John's first meetings with Sternberg and the rest of the nation's athletic astronauts was, "What's wrong with Pennel?"

And, since our business deals with sports, logically, we were the questioned party quite often. After all, Mr. Sportswriter, it's your job to know why the Yankees always win, why boxing is becoming a bigger farce every year, why Jimmy Piersall will never be voted Most Likely To Succeed and, among many other things, why John Pennel does not always vault 16 feet.

Although a sportswriter, we will be the first to admit we lack thorough knowledge about many American sports, among these pole vaulting.

But we do have some opinions as to why Pennel didn't vault to his highest capabilities during the final weeks of May while participating in several national meets.

Before we state our beliefs about the situation let us say that we realize hindsight is often much more easily compiled than foresight and usually saves the writer much embarrassment simply because nothing else can transpire to make him look like the idiot he often is.

Reasons For Defeat

Any grandstand quarterback can call a perfect game — after the contest. But, nevertheless, our views are our own. In answer to the often asked question about John Pennel vs. Brian Sternberg we have come up with these few reasons for defeat:

First, it would be safe to say that Pennel was definitely in a slump for a few weeks. Vaulting, in a couple of ways, is much like hitting a baseball and all baseball followers are familiar with the term "batting slump."

Two of the most important credentials of hitting a baseball, co-ordination and timing, are also vastly pertinent phases of pole vaulting.

It's believed here that Pennel's timing was a bit off, thus causing him to miss at heights he had previously been easily making.

Another factor could have been the weather. Pennel, himself, would not admit this openly simply because it would sound like an excuse.

As he put it, "Yes, it was rather cool while we were vaulting but Brian was under the same conditions." He failed to mention Sternberg was use to the cool spring because his home base, Seattle, remains cool most of the time.

Still another reason John was somewhat "off" could have been because he had been vaulting everyday since the first month of the year and quite possibly was worn down. He had just completed vaulting in the GSC meet and the next week began traveling throughout the country appearing in meets. Fatigue does much to the performance of one's body.

And the other opinion formed here is that Northeast's "Mr. Goodwill" failed several times against Sternberg because he was trying too hard.

Sound funny? Maybe not after all. John Pennel loves pole vaulting. He had been the world champion and then suddenly he was off the throne and fighting to get back on top. His main opponent was Sternberg and he wanted desperately to beat him. Not because of personal dislike, they were friends from the start, but because he wanted to be the best.

Tension is a state or degree of being strained. There is a possibility John was too tense because he wanted victory so much.

After Pennel became accustomed to the travel, the spotlights, and the big name opposition he began performing to the best of his abilities again.

No One Cares

It could have been any one of these things, all of these things or none of these things. But, you see, no one cares about it anymore. No one even wants to remember it. Because John Pennel of the United States, of Miami, Fla., and of Monroe, La., is back on top.

Do you sometimes wonder how this success has effected him. He has been on a tour of the world and he has conquered much of it. He is the champ, he has the privileges of a champ and he can make the demands of a champ.

But we sincerely bet he is still the same Northeast athlete who thanked people for showing an interest in him, who played intramural softball every chance he got, and who helped teach high school vaulters the tricks of the trade.

The only question we have is—Do any of you average sports fans have any doubts now?

Baseball Success

Monroe has been buzzing with baseball the entire summer and even more major league hopefuls go into action here next week.

The Dixie Senior World Series will be inaugurated here next week when teams from eight states besides Louisiana compete in the national affair.

Louisiana will have three teams entered. Bossier City won entry by taking the state championship in a tournament just concluded in Shreveport earlier this week.

Also, All - Star teams from Monroe and West Monroe have been invited as co - hosts.

Neither local entry will be there just for decoration. Without a doubt in our mind, we feel both teams have a good shot at the title and we'll be very disappointed if they bow out early.

Attendance for the tournament should be excellent. Whether it's realized by baseball fans here or not, future major league prospects aplenty will be testing their skills at Legion Stadium.

And don't think they will go unnoticed. This age group, 15-16-17, is just right for major league scouts to drool over. The big leagues are interested in two main things when they look for prospects. One is youth, the other is strength. There will be plenty of both here next week.

By the looks of things around West Monroe lately, it seems there will be plenty of reason to have major league scouts around here more frequently in the future.

West Monroe looks headed for baseball bigtime what with the likes of talent it is turning out.

This spring Coach Dan McClure guided his West Monroe High club to the district eastern 1-AAA baseball title before losing a shot at the state playoffs by bowing to the eventual state champs, Fair Park.

Fair Park, with one of the strongest teams in the south, lost only five games out of more than 50 during the season and one of these was to West Monroe.

And now this summer, West Monroe baseball clubs have already claimed one state championship, performed in another state tournament and are about to have a representative in a world series.

Of course the state title was won by West Monroe's Dixie Boys who went on to play in the world series at Hattiesburgh.

The Dixie Youth team of W.M. made a good showing in the state tournament at Metairie before losing out, and now the Dixie Seniors are entered in the world series.

That's quit a year for one town and our hats are off to the adults who have labored to organize these programs and to the youngsters who have made the organization look successful.

SECOND BASEMAN Bill Mazeroski of the Pittsburgh Pirates whips the ball to first base in time to complete a double play after putting out a sliding Howie Goss of Houston the first inning of the first game of a double header Friday night at Pittsburgh. Third baseman Bob Bailey started the double play by scooping up Bob Lillis' grounder. (AP Wirephoto)

Colts Triumph Over Pirates In 1st Game

PITTSBURGH (AP) — Howie Goss slid home under Bill Mazeroski's high throw, scoring the tie-breaking run as Houston edged Pittsburgh 7-6 in a 15-inning marathon opening a twi-night doubleheader Friday night.

Goss, a former Pirate, doubled to open the 15th, moved to third on a sacrifice and came home when Johnny Weekly grounded to second baseman Mazeroski. Mazeroski went for the play at the plate, Goss sliding in under catcher Jim Pagliaroni's rag.

Hal Woodeshick, who came on in relief for Houston in the eighth, allowed only three hits the rest of the way to get the victory, his 10th against six defeats. Schwall is 6-6.

Twilight Game

HOUSTON	ab	r	h	bi	PITTSBURGH	ab	r	h	bi
Warwick rf	8	0	4	1	Bailey 3b	6	0	2	0
Temple 2b	3	1	0	0	Virdon cf	5	1	1	1
Runnels 2b	1	0	0	0	Clemente rf	4	0	0	2
Woodesh'k p	3	0	0	0	Lynch lf	7	1	0	0
Aspro'nte 3b	6	1	1	0	Burgess c	3	0	1	0
Bateman c	6	1	2	2	bBrand	1	1	0	0
Wynn lf-ss	7	0	2	1	McBean p	0	0	0	0
Staub 1b	4	1	1	0	Haddix p	0	0	0	0
Goss cf	6	2	3	0	Schwall p	3	0	0	0
Lillis ss	3	0	1	0	Mazer'ski 2b	6	0	0	0
dSmith	0	0	0	0	Clenden'n 1b	7	1	1	0
eFazio 2b	1	1	0	0	Logan ss	7	1	3	1
Johnson p	3	0	0	0	Gibbon p	0	0	0	0
Umbricht p	0	0	0	0	Sisk p	1	0	0	0
McMahon p	0	0	0	0	aMota	1	0	0	0
Drott p	0	0	0	0	Face p	0	0	0	0
fSpangler	0	0	0	0	cPagl'oni c	5	1	2	1
gWeekly lf	3	0	0	1					
Totals	54	7	14	5	**Totals**	56	6	10	5

a—Struck out for Sisk in 6th; b—Ran and flied out for Burgess in 7th; c—Singled for Face in 7th; d—Walked for Lillis in 8th; e—Ran for Smith in 8th; f—Announced for Drott in 8th; g—Walked for Spangler in 8th.

Houston	300 000 030 000 001—7
Pittsburgh	000 100 500 000 000—6

E—Clemente, Wynn 2, Temple 2, Logan, Fazio. PO-A—Houston 45-16, Pittsburgh 45-25. DP—Bailey, Mazeroski and Clendenon; Johnson, Lillis and Staub; Logan, Mazeroski and Clendenon 2. LOB—Houston 13, Pittsburgh 12.

2B—Wynn, Logan, Bateman, Goss 2. 3B—Bateman, Virdon. S—Mazeroski, Virdon, Bateman, Fazio.

	IP	H	R	ER	BB	SO
Johnson	6 1-3	7	6	1	0	7
xUmbricht	0	0	0	0	2	0
yMcMahon	0	0	0	0	1	0
Drott	2-3	0	0	0	0	0
Woodeshick W, 10-6	8	3	0	0	2	5
Gibbson	1-3	3	3	3	1	0
Sisk	5 2-3	1	0	0	3	3
Face	1	2	0	0	0	1
McBean	2-3	2	3	2	1	1
zHaddix	0	0	0	0	1	0
Schwall L, 6-6)	7 1-3	6	1	1	3	4

x—Faced two men in 7th; y—Faced one man in 7th; z—Faced one man in 8th.

PB—Pagliaroni. U—Conlan, Pelekoudas, Walsh, Burkhart. T—3:58. A—9,420.

Bouton Pitches Yanks To 1-0 Win Over Angels

LOS ANGELES (AP) — Righthander Jim Bouton, extending a string of fine Yankee pitching performances, stopped the Los Angeles Angels on five hits Friday night as New York scored a 1-0 victory before a crowd of 30,826.

It was the fourth consecutive victory for the Yanks and the fifth straight loss for the Angels. New York boosted its American League lead to 8½ games over second place Chicago, which split a doubleheader with Detroit.

Bouton, gaining his 15th victory of the season and pitching his fourth shutout, didn't let the Angels get a runner beyond second base until the ninth. Jim Fregosi walked and got to third on two infield outs in the ninth. Bob Rodgers flied out to end it.

Night Game

NEW YORK	ab	r	h	bi	LOS ANGELES	ab	r	h	bi
Kubek ss	4	0	0	0	Pearson rf	3	0	0	0
Rich'dson 2b	4	0	1	0	Fregosi ss	3	0	1	0
Tresh cf	3	0	2	0	Wagner lf	4	0	0	0
Maris rf	3	0	1	0	Thomas 1b	4	0	0	0
Pepitone 1b	4	1	1	0	Rodgers c	4	0	2	0
Howard c	4	0	1	0	Moran 2b	3	0	0	0
Blanchard lf	2	0	0	1	Kostro 3b	3	0	0	0
Reed lf	0	0	0	0	Piersall cf	3	0	1	0
Linz 3b	3	0	0	0	Lee p	1	0	0	0
Boyer 3b	1	0	0	0	aR.S'do'ski	1	0	1	0
Bouton p	3	0	0	0	Fowler p	0	0	0	0
Totals	31	1	6	1	**Totals**	29	0	5	0

a—Doubled for Lee in 8th.

New York	010 000 000—1
Los Angeles	000 000 000—0

E—None. PO-A—New York 27-15, Los Angeles 27-1. DP—Kubek, Richardson and Pepitone. LOB—New York 7, Los Angeles 5.

2B—Maris, R. Sadowski. S—Lee. SF—Blanchard.

	IP	H	R	ER	BB	SO
Bouton W, 15-5	9	5	0	0	2	3
Lee L, 5-8	8	6	1	1	3	7
Fowler	1	0	0	0	0	1

U—Stevens, Runge, Umont, DiMuro. T—1:55. A—30,826.

PRO ROUNDUP

49ers, Vikings Play Exhibition

PORTLAND, Ore. (AP) — The San Francisco 49ers and Minnesota Vikings, 1962 National Football League also-rans who don't appear ready to do much better this year, open their exhibition campaigns Saturday night.

In their two years of existence, the Vikings have not beaten San Francisco in six meetings but they have never lost by more than 14 points. Both marks are expected to continue.

The 49ers, disappointing fifth-placers with a 6-8 record in the Western Division last year, are depending more on increased experience than new faces to bolster that mark.

HIRAM, Ohio (AP) — Coach Blanton Collier of the Cleveland Browns said he will name his starting quarterback for Saturday night's exhibition game in Detroit Saturday afternoon.

Jim Ninowski, former Lions' star who was out most of last season with a broken collar bone, has been battling to get the nod over Frank Ryan.

CHICAGO (AP)—Chicago White Sox pitcher Joel Horlen was carried from the field on a stretcher Friday night after colliding with Detroit's Norm Cash on a fourth inning play at first base.

Reports from the White Sox dug out indicated that Horlen suffered an injury to his right hip.

The young right-hander was injured when he and Cash collided at first. Horlen had rushed over to cover the bag on Cash's ground ball to the right side of the infield.

THOUSAND OAKS, Calif. (AP) —Coach Tom Landry gave the Dallas Cowboys Friday off after their 17-14 season opener against the Los Angeles Rams, but will call the squad together today and resume work for the game with Green Bay next week in Dallas.

Landry expressed satisfaction with his defense and thinks his biggest problem of 1962 has been whipped.

"Offensively, we made some mistakes, but you have to give the Rams credit for that big and agile defensive line they have," said Landry. "They gave us lots of trouble on sweeps."

Alabama-Florida Continue To Win In Dixie Series

HATTIESBURG, Miss. (AP) — Undefeated Hueytown, Ala., and Myrtle Grove, Fla., won semifinal victories Friday night to advance to the finals of the Dixie Boys baseball World Series.

Hueytown eliminated Danville, Va., 14-0 while Myrtle Grove ousted Hattiesburg 8-2.

In Saturday night's playoff, Myrtle Grove (3-1) will try to reverse its 4-3 defeat earlier in the series by Hueytown (4-0).

Hueytown's Mac Meeks pitched a no-hitter to blank Danville. He gave up five walks, but not more than one in an inning.

The Alabama team got two runs in the second inning, five in the third and seven in the fourth.

Three Myrtle Grove pitchers combined to limit Hattiesburg to two hits.

The Florida team, leading 4-2, picked up four more runs in the sixth inning, including Roger Stewart's homer with one man on base.

PHILLIES CUT DOWN

Juan Marichal Posts 18th Win, 4th Shutout

PHILADELPHIA (AP) — Juan Marichal posted his 18th victory and fourth shutout Friday night as the San Francisco Giants defeated the Philadelphia Phillies 4-0 with the aid of three runs batted in by Orlando Cepeda.

Marichal limited the Phillies to seven hits, striking out six and walking only two. The Giants star right-hander was in trouble only twice but worked out of it each time while tying Sandy Koufax of the Los Angeles Dodgers for the most victories in the majors. Marichal has lost five.

Rookie Ray Culp was almost as tough as the Giants' ace, allowing only five hits in the seven innings he worked, but in the fourth McCovey led off with a wicked shot to center that rolled to the 407-foot sign after center fielder Gonzalez turned the wrong way on the ball.

Culp got Willie Mays, but Cepeda rifled a single through the box into center for the run that pinned the 11-game winner with his 10th loss.

Cepeda doubled home a pair of insurance runs in the eighth and scored on Ed Bailey's double.

Marichal got into trouble in the first when John Callison ripped a one out triple off the right field wall, but Marichal reared back to fan hard hitting Wes Covington and got Tony Gonzalez on a fly out.

The Phillies put two on in the fifth when, with one out, Bobby Wine singled and was sacrificed to second. Tony Taylor then walked, but Marichal got Callison to fly out.

• • •

Night Game

SAN FRANCISCO	ab	r	h	bi	PHILADELPHIA	ab	r	h	bi
Kuenn rf-lf	5	0	0	0	Taylor 2b	3	0	2	0
Hiller 2b	4	0	0	0	Callison rf	4	0	1	0
McCovey lf	3	2	1	0	Covington lf	4	0	1	0
F. Alou rf	0	0	0	0	Gonzalez cf	4	0	1	0
Mays cf	4	1	1	0	Sievers 1b	3	0	1	0
Cepeda 1b	4	1	3	3	Dalrymple c	4	0	0	0
Bailey c	4	0	1	0	Hoak 3b	4	0	0	0
D'venport 3b	2	0	0	0	Wine ss	3	0	1	0
Bowman ss	4	0	1	0	Culp p	1	0	0	0
xMarichal p	3	0	0	0	aDemeter	1	0	0	0
					Baldschun p	0	0	0	0
Totals	33	4	7	3	**Totals**	31	0	7	0

a—Struck out for Culp in seventh; x—Reached first on catcher's interference.

San Francisco	000 100 030—4
Philadelphia	000 000 000—0

E—Bowman, Dalrymple. PO-A — San Francisco 27-5, Philadelphia 27-6. DP—Bowman, Hiller and Cepeda; Hiller and Cepeda. LOB—San Francisco 6, Philadelphia 7.

2B—Cepeda, Bailey. 3B—Callison, McCovey. S—Culp. SB—Mays.

	IP	H	R	ER	BB	SO
Marichal W, 18-5	9	7		0	2	6
Culp L, 11-10	7	4	1	1	2	5
Baldschun	2	3	3	3	1	1

U—Weyer, Barlick, Vargo, Harvey. T—2:27. A—27,145.

Miss Wright Is Waterloo Leader With 3-Under, 69

WATERLOO, Iowa (AP)—Mickey Wright, leading money winner on the professional golf circuit, shot a three-under-par 69 Friday and took the first round lead in Open.

Marilynn Smith, the defending champion, was one stroke back with a 70.

Only two other women bettered par 72 on the Sunnyside Course. Sandra McClinton and Sandra Haynie each had 71.

Kathy Whitworth, seeking her third consecutive title on the women's tour and runner-up here the last two years, was in fifth place with a 72.

Miss Wright went two under on the front nine with a 34 and cut a stroke from par coming in. Miss Smith shot a steady 35-35.

Miss McClinton missed a good opportunity for the lead when she took a 38 on the back nine after going out in 33.

FOR WEST MONROE

Richard Anderson Is Leading Hitter

West Monroe's Dixie Senior All-Star club, co-host for the nearing Dixie Senior world series along with Monroe, has posted some impressive marks during the current year.

West Monroe is expected to put up a strong battle for the championship as is Monroe.

The tournament will begin Monday and run through Thursday if weather is favorable everyday. An extra day has been set aside in case of bad weather so there is a possibility the meet will end on Friday.

In specific categories during this summer in the West Monroe league, hard - hitting shortstop Richard Anderson has chalked up the most loop crowns with no less than three.

The spring time West Monroe High infielder has recorded an unbelievable .600 batting average to completely run away with the batting title.

He also pounded out the most hits, 39, and whacked three home runs to lead in that category also.

There were no other double winners in the league.

David Jones led in the runs-scored department with 16. In the triples bracket, Jimmy Aulds, a second baseman for the All-Stars, managed three triples to gain the leadership and Jamie Barrett led with the most doubles. He bombed out seven two-baggers.

West Monroe's pitching will be divided among three hurlers next week in the series. These same three pitchers racked up all the honors during regular season play.

Steve White logged the most innings pitched during the campaign with 63 1-3.

Bill Duncan, a high school all-stater, registered 87 strike outs to lead in this department.

Ray Alexander finished the season with the best record. He pitched six straight victories and didn't suffer a defeat.

Announcement of two player changes was made Friday.

Kenneth Ashley, who played for City Council, will be added to the roster in place of Woody Woodcock. Woodcock had to quit because of work.

Also added was Jerry Greene of Kilpatrick's. He replaces Bobby Hall who had to drop out due to illness.

Solunar Tables

By JOHN ALDEN KNIGHT

The solunar periods, during which there is maximum fish and wildlife activity, are printed below. Major periods began at the times shown and last for an hour and a half or two hours. Minor periods are shorter.

Date Aug.	Day	Minor A. M.	Major A. M.	Minor P. M.	Major P. M.
10	Sat.	9:40	3:25	10:00	3:50
11	Sun.	10:35	4:20	10:55	4:45
12	Mon.	11:30	5:15	11:50	5:40
13	Tues	—	6:05	12:20	6:35
14	Wed.	12:45	7:00	1:15	7:25
16	Fri.	2:30	8:45	3:00	9:15

Homers Support Perry's Hurling As Twins Gain

MINNEAPOLIS - ST. PAUL (AP)—Don Mincher, Zoilo Versalles and Rich Rollins cracked home runs in support of Jim Perry's pitching and the Minnesota Twins handed the Boston Red Sox their seventh straight defeat 5-3 Friday night.

Perry, winning his ninth against eight defeats, allowed only four hits but two were home runs—by Dick Stuart and Carl Yastrzemski.

The Twins broke a 2-2 tie against loser Dave Morehead in the sixth when Earl Battey singled with two out, and Lennie Green tripled to right center, then scored when Chuck Schilling cut loose a wild throw trying to get him at third. Rollins clinched it with his 14th home run in the seventh.

Night Game

BOSTON	ab	r	h	bi	MINNESOTA	ab	r	h	bi
Mantilla cf	4	0	0	0	Rollins 3b	2	1	1	1
Schilling 2b	4	0	0	0	Power 2-1b	4	0	1	0
Y'trz'ski lf	3	2	2	1	Killebrew lf	4	0	0	0
Stuart 1b	4	1	1	2	Mincher 1b	4	1	1	1
Geiger rf	3	0	0	0	Allen 2b	0	0	0	0
Williams 3b	4	0	0	0	Hall rf	4	0	0	0
Bressoud ss	3	0	0	0	Battey c	2	1	0	0
Tillman c	3	0	1	0	Green cf	3	1	1	1
Morehead p	2	0	0	0	Versalles ss	3	1	1	1
aMejias	1	0	0	0	Perry p	3	0	1	0
Earley p	0	0	0	0					
Totals	31	3	4	3	**Totals**	29	5	6	4

a—Flied out for Morehead in 8th.

Boston	000 200 001—3
Minnesota	010 012 10x—5

E—Power, Schilling. PO-A—Boston 24-8, Minnesota 27-8. LOB—Boston 3, Minnesota 4.

3B—Green. HR—Mincher, Stuart, Versalles, Rollins, Yastrzemski. S—Rollins.

	IP	H	R	ER	BB	SO
Morehead L, 6-9	7	6	5	4	3	6
Earley	1	0	0	0	0	1
Perry W, 9-8	9	4	3	3	2	3

U—Soar, Stewart, Napp, Salerno. T—2:18. A—31,594.

TRADE
AWAY YOUR
STARTING TROUBLES!

Big Trade Allowance for Your Old Mower on a New
LAWN-BOY
with
FINGER-tip START

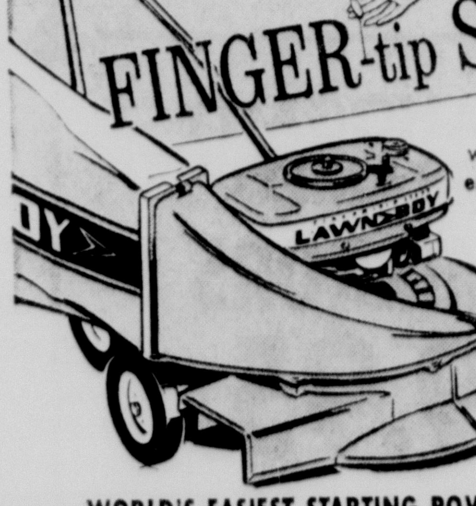

Just lift the starter with your fingertips— engine starts instantly. No choke to adjust, No crank to wind, No rope to fight!

MODEL 7252

WORLD'S EASIEST STARTING POWER MOWERS

PRICES START AT 59.95 Model 3051

- Lightest weight! Magnalite (TM) housing cuts down weight for easier handling
- Highest powered! Famous LAWN-BOY engine with two governed speeds
- Two-way mowing—catches clippings or discharges onto the lawn
- Adjusts to heavy or normal cutting
- Hi-Lo adjustable safety handle
- 6 adjustable cutting heights
- Drip-free full time lubrication
- Quiet! Largest mufflers of any mowers

HOWARD GRIFFIN
700 S. Grand Ph. 325-9652

World's Finest!

ARIENS EMPEROR

- 6 H.P. Engine
- 4 Forward Speeds and Reverse
- 26" Cut

We're convinced that the Ariens Emperor is the World's finest riding mower and think we can convince you.

We believe this so strongly that we'll challenge any other riding mower to a competitive test on your lawn. Then you can judge for yourself.

UNHEARD OF TRADES FOR YOUR OLD MOWER! NOTHING DOWN! UP TO 24 MONTHS TO PAY!

HOWARD GRIFFIN
700 SO. GRAND PHONE 325-9652

DIXIE BEDDING & FURNITURE CO.
CORNER WASHINGTON • NINTH STS.

WAREHOUSE SALE

SAVINGS UP TO 50% AND MORE!

LET US TELL YOU WHY THIS IS NORTHEAST LOUISIANA'S GREATEST FURNITURE SALE! . . . this is NOT merely a sale of leftovers, slow sellers, floor samples . . . BUT the one and only Warehouse Sale in Monroe that features an ENTIRE STOCK of fresh, new, famous brand home furnishings at reduced prices PLUS a sensational amount of special purchases! In THIS fantastic Warehouse Sale . . . DIXIE'S have assembled the greatest array of bona fide bargains and huge special purchases in history . . . these special buys enable us to price hundreds of items at the original factory Dealer COST. You'll find individual items by the thousands . . . scintillating suites, room groups, complete home groups . . . you'll find every possible style you can imagine, every price range to suit every budget . . . at a saving that'll leave you amazed! SAVINGS SUCH AS YOU NEVER HEARD OF . . . PLUS all the usual DIXIE'S services and conveniences, PLUS regular convenient credit terms, PLUS free delivery, PLUS free refreshments!

SAVINGS — SAVE MORE — SAVINGS — SAVE MORE — SAVINGS

SPECIAL GROUP
CARPET REMNANTS 9.95

PELHAM SHELL
VICTORIAN PIECES
- SOFAS
- CHAIRS
- MARBLE TOP TABLES
40% off

CONTEMPORARY
BEDROOM GROUPS $89

6 Rolls
CARPET
Installed With 32 Oz. Padding
2.95 SQ. YD.

BLONDE MODERN
BEDROOMS
79.00

ODD NIGHT
TABLES
10.95

SPECIAL GROUP
SOFAS
69.95

DREXEL'S FAIRFAX COUNTY
BEDROOMS
33 1/3 off

HUBBA
CIRCLE CHAIRS
Woven Cane Seats
Wrought Iron Legs
4.95

ODD MAPLE
ROUND TABLE
29.95

SIMMON'S DREAMWELL
MATTRESS
24.95
Matching Box Spring 24.95

DREXEL MAHOGANY
CHEST and Matching BED
99.00

SOLID OAK BEDROOM
• DRESSER • MIRROR • BED
99.00

Special Group
TABLE LAMPS
1.99

SOLID MAHOGANY
BUFFETS
49.00

MAHOGANY FRAMED
MIRRORS
9.95

Special Group
BLONDE OCCASIONAL
TABLES
5.95

Regular 49.00
SIMMONS Golden Rest
MATTRESS
29.00

King-Size ITALIAN PROVINCIAL
BEDROOM SUITE $199

SOLID WALNUT
French Provincial Bedroom And Dining Rooms
40% off

BASSET FRENCH PROVINCIAL
BEDROOM GROUP
- DOUBLE DRESSER
- MIRROR
- PANEL BED
$149

Comparison PROVES It's DIXIE For The BEST Values In Quality Furniture!

The World for WOMEN

MONROE MORNING WORLD Saturday, August 10, 1963 1-B

MRS. JOHN WESS SPENCE JR. is shown with her four children, Stephan, Merion, Aimee and John in their home at 1104 Auburn. Newcomers to Monroe, Dr. and Mrs. Spence moved here recently from Portsmouth, Virginia, where Dr. Spence was stationed at the U. S. Naval Hospital. A native of Bunkie, Louisiana, Mrs. Spence completed her nurses training at the Confederate Memorial Hospital in Shreveport, where Dr. Spence did his internship. After private practice in Winnfield, Dr. Spence went into the navy, which sent the family to Japan for two years before returning them to Philadelphia for a residency program. Dr. Spence, a native of Dyersburg, Tennesse, is a graduate of the University of Tennessee Medical School in Memphis.

Tea Shower Compliments Eleanor Claire Horton

Miss Eleanor Claire Horton, bride-elect of Paul Kendall Wright, was honored with a tea shower given Monday evening at the Memorial Methodist Church in Monroe. Miss Horton, the daughter of Mr. and Mrs. C. O. Horton, and Mr. Wright, the son of Mr. and Mrs. P. K. Wright will be married on August 16 at the home of the bride's parents.

Hostesses for the evening compliment were Mrs. Frank A. Serio, Mrs. Harvie M. Moak, Mrs. Max F. Waite, Mrs. J. C. Loftin, Mrs. William H. Lynn, Mrs. John H. Brown, Mrs. Ben Winegeart, Mrs. Jack Collins and Mrs. H. F. Shepherd.

Mrs. Loftin and Mrs. Serio greeted guests at the door, where a triangle arrangement of white gladioli, ginger lilies and crepe myrtle was seen. Mrs. Collins presided at the guest book and Mrs. Waite registered the shower gifts.

Dressed in deep green with matching accessories, the honoree received with her mother, Mrs. Horton, and Mrs. P. K. Wright, the mother of her fiance. Each wore a corsage of pink mums, as did the bride-elect's grandmother, Mrs. Ida Sorey.

Pink tinted pompon chrysanthemums, plumosus fern and leatherleaf fern were arranged in a silver antique tiered candelabra, holding blossom pink candles, and placed at one end of the reception table opposite the punch bowl.

Tea girls were Misses Janice Brown, Linda Winegeart, Patrice Winegeart and Margaret Horton.

Guests attending the party from 7:00 until 9:00 p.m. were Mrs. Lavonne Lewis, Mrs. Inez McCoy, Mrs. Margaret Mason, Mrs. C. E. Buckley, Mrs. Cecil Horton, Mrs. W. C. Buchanan, Mrs. W. S. Gannaway, Mrs. Sidney Williams, Mrs. Elton Upshaw Sr., Mrs. Kate Beasley, Mrs. Iva Dupree, Mrs. Lloyd Williams, Miss Noel Standley, Mrs. Ellis Ross, Mrs. R. C. Rountree, Mrs. Lester C. Cox, Mrs. C. C. Bedenbaugh, Mrs. T. E. Webb, Mrs. B. B. Seale, Mrs. Marie Vaughn, the honoree, Mrs. Horton, Mrs. Wright and Mrs. Sorey.

DEAR ABBY

Bakery Bread Is Good But Try And Bake It

By Abigail Van Buren

DEAR ABBY: A person goes to a physician. First comes the examination, then the diagnosis. Then the physician writes out a prescription for medication. Right? So why does the patient take the prescription to the druggist and ask, "What is this prescription for?" Doesn't he know WHY he went to the doctor? Doesn't he know that most M.D.'s prefer that the patient ask HIM what the medication is for? And that most medication has a wide range of application? And that pharmacists aren't supposed to give medical advice? Also, why do some patients ask the druggist, "Can't you give me HALF a prescription, and if I need more I'll come back?" They don't ask the doctor for half an examination, do they? Or the shoe clerk for one shoe, saying if it satisfies him he'll be back to get the other one? Please tell your readers that the physician prescribes the amount HE thinks the patient should have. Thanks a million.

HENRY THE DRUGGIST

DEAR HENRY: All right: Confidential to every body: "Rx — PRN" which means, "Take this advice when needed."

DEAR ABBY: I have a very good friend who is crazy about BINGO. She also asks me to go to Bingo games with her, and I go, but I don't enjoy it. You see, she is a highly emotional woman, and she beats on me, pounds on me, yells and plays four cards at once. She causes such a big racket in the place and makes us both conspicuous. How can I get out of going to Bingo with her? I enjoy her company everywhere else. I wouldn't hurt her feelings for the world.

A.A.

DEAR A. A.: You don't have to tell your friend WHY you don't want to go to Bingo games with her any more. Just tell her you don't want to go.

DEAR ABBY: What do you do with a man who refuses to eat store-bought bread? Meet my husband. His mother lived for her family. Her whole life was cooking and baking and she spoiled them all so bad nobody could match her. (She died at 58 — worked herself to death.) My husband says store - bought bread tastes like wallpaper paste. I've tried different bakeries and even the frozen kind, but if it came from a store my husband turns up his nose at it. Am I wrong for refusing to stand and bake bread when you can buy it in the bakery?

BUSY

DEAR BUSY: Some bakery breads are far better than what mother used to make, but that's not the point. Your husband undoubtedly has the nostalgic aroma of freshly-baked bread, the security of his childhood and the taste of Mamma's goodies all mixed up in his memory. Just for the fun of it, try to bake bread. And after that your husband might beg you to buy it.

DEAR ABBY: My husband thinks I am deaf, dumb and blind. Last week he forgot to turn the mileage back on his car and he went over 100 miles in one day. It was his day off and I am sure he didn't go alone. I haven't said anything to him about it yet, but his birthday is coming soon and then I am going to give him the surprise of his life.

NO FOOL

DEAR NO FOOL: Why wait until his birthday? Lower the boom while the facts are fresh. If you wait, YOU could get the surprise of yours.

Tell your troubles to Abby. For a personal, unpublished reply, please send a stamped, self-addressed envelope.

Getting married? For Abby's booklet, "How To Have A Lovely Wedding", send 50 cents to Abby.

get in on the big savings during our big **final men's clearance!** see The Palace ad on Page 3-A

Top Hands For Bridge Play Given

Bridge winners from the past week's play included those of the Friday Virginia Bridge club, The College Duplicate club and the club.

VIRGINIA

Winners for the Master Point game of the Friday Virginia Bridge club were, first, Mrs. Hilda Zavelo and Mrs. Albert Marx; second, Mrs. Dorothy Dawson and Mrs. Robert Bell; and third, Mrs. Cloy Edward and Mrs. Crusman Gillett.

COLLEGE DUPLICATE

The College Duplicate Bridge Club met at the home of Dr. and Mrs. August Danti. Tying for first and second place were Mrs. Eris Ginn and Mrs. Stanley Wyatt and Mrs. William K. Russell and Miss May Read. Third place winners were Mrs. Jack Collins and Mrs. William R. Hammond. In fourth place were Miss Louise McLawchlin and Mrs. Edward Whatley.

NORTHEAST

The Master Point game of the Northeast Louisiana Duplicate Bridge Club was held Monday, August 5 with the following winners:

Section A, North-South, 1, Mrs. Lydia Nichols and Mrs. Loraine Wicks; 2, Mrs. Doyle Hamilton and Frank Shaughnessy Jr.; 3, Mrs. Allen Turpin and Mrs. Richard Pierce; East-West, 1, Mrs. Harold Lary and Mrs. Tim Allen; tied for 2-3, Mrs. J. E. Pledger and Mrs. J. Young of El Dorado, Mrs. Albert Marx and Mrs. Louise Kessler.

Section B, North-South, 1, Mrs. J. C. Stinson and Mrs. J. S. Brooks Jr. (El Dorado); 2, Miss Marion Mayor and Mrs. Reis Feith; 3, Mrs. Bernie Wilenzick and Mrs. David Aron; East-West, 1, Mrs. Phillip Rosamond and and Mrs. Fred Westrom; 2, Mrs. Landry DuCote and Mrs. Neil Buie; 3, Mrs. Walter Crowell and Mrs. Allen Sholars.

HAIR CURLING

CHICAGO (UPI) — According to a survey by the Toni Company average American teen girls own 7.3 lipsticks, wash their hair every four days and set it more than twice a week. More than half give themselves 2.1 home permanents a year.

Tete à Tete

BAYOU DESIARD COUNTRY CLUB members and out-of-town guests will enjoy the club's annual summer formal tonight with dancing to the music of the popular Paul Neighbors orchestra. Festivities will begin at 9:00 p.m.

□ □ □

THE OLMSTEADS of Monroe are in the news, both the junior and senior members, with recent trips out-of-state. Mrs. Harry J. Olmstead and her daughter, Jan spent two weeks visiting friends, Mr. and Mrs. J. W. Burch in Wichita, Kansas and Mr. and Mrs. W. F. Watkins in Norman, Oklahoma. Mr. Olmstead drove up to Norman last weekend for a short visit prior to bringing his wife and daughter back to their home in Country Club estates.

□ □ □

BACK FROM A WONDERFUL TRIP and an unexpected family reunion that brought together the five brothers and sisters of the Jarvis family is Mrs. Harry E. Olmstead of North 12th Street in Monroe. The senior Mrs. Olmstead started her trip with a visit to her sister, Mrs. A. E. Pierce in Tulsa, Oklahoma. While there a telephone call from her brothers in Salt Lake City informed her that another sister, Mrs. James Widner was there from Los Angeles. So Mrs. Olmstead and Mrs. Pierce hopped aboard a jet and flew to Salt Lake City for the reunion with their sister and brothers, J. R. Jarvis and W. L. Jarvis. While there they enjoyed visiting the beautiful countryside of Utah and sightseeing in Salt Lake City. They also had dinner in the home of a cousin of Michigan's Governor Romney, a distant relative by marriage. Mrs. Olmstead returned to Tulsa for a short visit before returning to Monroe full of wonderful memories.

□ □ □

MISS LINDA SHERRARD of Houston, Texas will arrive this evening for a visit with her aunts, Mrs. Milton Coverdale, Mrs. Lou Updegraf and Mrs. J. D. Hines. Before returning home she will visit Baton Rouge and other places of interest in Louisiana.

Outdoor Living Poses Cleaning Problems Too

Outdoor living during the summer poses problems...cleaning problems. Indoors you only have soil to contend with, while outdoors you have soil, plus the birds, plus the elements,....so there's a triple threat to neat patio-keeping.

Good insurance against having to dash for a rag to wipe off chairs before letting unexpected guests sit down is to dust your outdoor furniture daily when you've finished your indoor dusting. That way you won't forget it. Your best tool is the brush that goes with the dust pan. It's soft enough to use on even a glass surface but firm enough to deal authoritatively with the rougher surfaces. One swish over the table and one swish over the chairs and unless you're planning some terrace dining that's all you have to do. If an outdoor meal is on the agenda, however, you'll have to wash off the table. A good product for this as well as most of your other outdoor cleaning chores since it's compatible with most any type surface is sal soda concentrated. Use a solution of about half a cup of the sal to a bucket of hot water and a stiff bristled brush it it's a rough stone table top, a cellulose sponge for any other. The garden hose makes for easy rinsing.

The sal solution and sponge are also good for removing water marks which linger on furniture after a heavy rain, or for periodic all-over cleaning when furniture develops that tired, worn look.

The sal soda applied dry with a wet, stiff-bristled brush is what you need when birds have left their mark or where sticky tree sap has dripped. This treatment is even applicable to your canvas seat covers. After the scrubbing, simply hose off.

PROTECT EGGS

Eggs should not be stored next to strong odors such as kerosene, gasoline or any kind of oil. Eggs in the home should be kept in the refrigerator.

PRINTS
• FINEST QUALITY OBTAINABLE •
CUSTOM FRAMING
LARGE SELECTION OF QUALITY MOULDING
The ART shop
306 PINE ST. MONROE LA
CARL MITTELL, Owner

You'll Love Shopping at ...
Letha's in Monroe
North 18th at Glenmar
Final Clearance
Entire Stock Summer
DRESSES Values 16.00 to 60.00 4.99 6.99 8.99
SKIRTS & BLOUSES Values To 12.00 1.99 & 3.99
SPECIAL GROUP LINGERIE 1/3 OFF
ENTIRE STOCK JEWELRY 1/2 OFF
STORE HOURS 9 AM to 6 PM

Oak Ridge Parties Fete Miss Diana Jane Smith

Parties complimenting Miss Diana Jane Smith, whose marriage to Marvin Eugene Wright Jr. of Jonesboro will be solemnized on August 21 at the Oak Ridge home of the bride-elect's parents, continued with a rice bag party, an informal party and a miscellaneous shower.

The Sam Smith home on Dorsey Place in Oak Ridge was the scene for a rice bag party last Saturday afternoon, with Mrs. Smith, Mrs. Don Whitaker of Bastrop and Mrs. Ernest Smith as co-hostesses.

Rice bags of pink net were tied with pink ribbon to a table in the family room, while the dining table, covered with a white cutwork cloth, was centered with a tall crystal compote filled with pink roses and green foliage. Iced drinks were served from a cut-glass punch bowl.

Assisting with the courtesies were Mrs. Jack Carey and her daughter, Miss Kate Carey.

The honoree wore a two piece sheath skirt of aqua linen with an overblouse of matching material in a darker shade. Her corsage was of white carnations with pink satin ribbons.

INFORMAL PARTY

Miss Marcia Files was hostess for an informal morning party honoring Miss Smith.

An arrangement of white zinnias and periwinkles were placed in the foyer and giant yellow marigolds centered the refreshment table.

Miss Smith wore a full-skirted red frock and matching slippers with a gift corsage of yellow pompon chrysanthemums. She was also presented with a cookbook by her hostess.

SHOWER

Mrs. E. A. Barham entertained in her country home with a miscellaneous shower as her compliment for Miss Smith. Co-hostesses were Mrs. L. H. Loughridge, Mrs. W. H. Files, Mrs. J. E. Files, Mrs. S. L. Parks Jr., Mrs. T. O. Files Jr. and Mrs. James Brown.

The honoree greeted guests, dressed in a green and white printed sheath with white accessories and a shoulder corsage of white gladioli. Her mother, receiving with her, wore a cafe au lait frock with matching shoes and an orchid chrysanthemum corsage.

Arrangements of chrysanthemums were placed at vantage points throughout the living room. Focal point was a large container of surprise lilies on the raised fireplace.

Registering guests were Mrs. Don Whitaker and Miss Joy Baugh of Bastrop, seated at a table holding a silver compote filled with dainty pink and white net poufs.

A tall silver epergne centered the refreshment table, overflowing with gladioli, carnations and pompons, interspersed with fronds of green leatherleaf fern. Two tall white tapers in silver holders, encircled with lilies of the valley, graced the buffet.

Mrs. C. E. Shepard and Miss Marcia Files alternated at the silver punch bowl.

Pink And Blue Shower Honors Mrs. McNeely

The home of Mrs. John Brady was the scene for a pink and blue shower last Tuesday, August 6 with Mrs. Brady, Mrs. W. A. Newman and Mrs. Eugene Miller as the hostesses.

A large stork was used on the table in the den, where gifts were placed, overflowing into a baby's bassinet. The refreshment table was overlaid with a white cloth and centered with an arrangement of summer flowers.

Invited guests were the honoree, her mother, Mrs. Allen Cloud, Mrs. Melvin Hackworth, Mrs. Billy Wayne Thompson, Mrs. H. R. Hall, Mrs. P. M. Jeter, Mrs. W. T. Dean, Mrs. A. L. Stewart, Mrs. D. E. Stewart, Mrs. Russell Putnam, Mrs. L. W. Magee, Mrs. Ray Newman, Mrs. Mike Word, Mrs. Eugene Miller, Miss Louise Stringer, Mrs. Dayton Tidwell, Mrs. F. L. Ledbetter, Mrs. Marguerite Stewart, Mrs. Joseph Wheeler Jr., Mrs. J. M. Jenkins, Mrs. Meredith Johnson, Mrs. J. E. Zufall, Mrs. L. L. Cloud, Mrs. Nick Williams, Mrs. I. Z. Cloud, Mrs. J. L. White, Mrs. Curtiss Hargrove, Mrs. T. E. Givens and Mrs. Eula Street all of the Twin Cities and Mrs. Joe Broadway of Archibald, Mrs. James E. Gollsby of Bosco and Mrs. George Ellington of Mangham.

Scented Paper Newest Fad For Letter Writers

Floral notepapers with their own sachets, delicately scented with Arpege, are the newest offering for letter writers.

The double French-fold notepaper is charmingly decorated with drawings of old-fashioned garden flowers in the corner. The beflowered sachet packet by Lanvin, slipped into the top of the box, scents the notepaper, and the fragrance lingers to travel through the mails from coast to coast.

There are seven designs from which to choose. Roses are represented in three motifs: the yellow tea rose, American Beauty red rose and a pink rosebud. Daisies are in two designs. One style is loosely sketched; the other is a photographic reproduction of white daisies with bright gold centers. Purple and blue violets make a charming pattern for another notepaper and stylized pink-petal flowers decorate still another. Boxes are wrapped in floral designs, too, to correspond to the pattern enclosed.

These fragrance notes are especially giftworthy.

DOWN TO EARTH

NEW YORK (UPI) — As the mother-to-be gains weight, the additional strain on her feet may make them larger.

Advises the Public Affairs Committee here: "She needs low-heeled sturdy oxfords made of soft leather and having plenty of toe room. To help her maintain proper balance, even her dress shoes should have broad, low heels."

KINDERGARTEN REGISTRATION
Monday, August 12
9 AM to 12 Noon
AGES 4½ to 5
CENTRAL Baptist Church
3400 Lee Ave. Monroe

DOWNTOWN and TWIN CITY SHOPPING CENTER

Field's invites you to a
SPECIAL SHOWING of HOWARD WOLF FALL FASHIONS
for clever co-eds
Young Sophisticates
and
bright business gals
All Day SATURDAY, August 10
(At Both Stores)

Mr. Reginald Richards
fashion consultant for Howard Wolf fashions will be happy to assist you with your selections

INFORMAL MODELING AT BOTH STORES

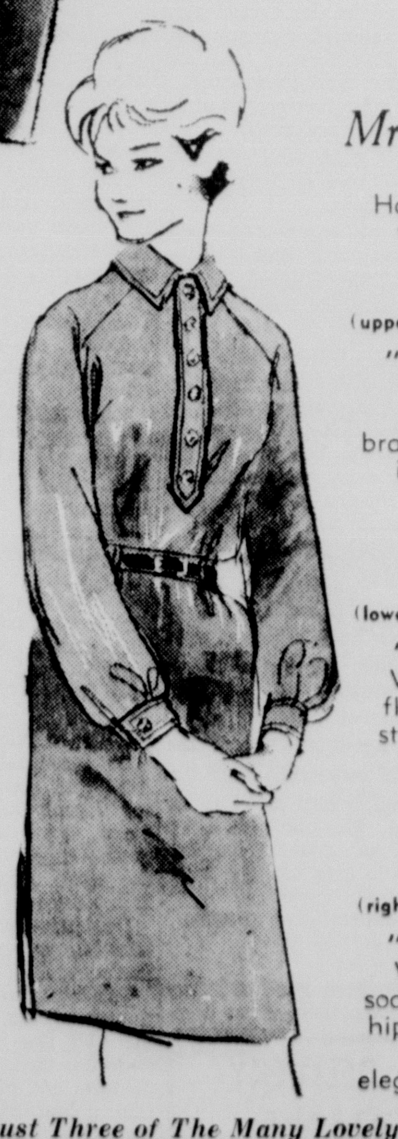

(upper left)
"INSEPARABLE" . . . Howard Wolf's two-piece souffle wool. Beautifully detailed overblouse with frog trim, bracelet length sleeves and jewel neckline is notched at hipline. Flattering slim skirt is lined. In red or blue, sizes 7-15, $26.00

(lower left)
"JUNIOR EXECUTIVE" . . . Howard Wolf's one-piece 100% wool worsted flannel, made so "sportive" with smart stitched detailing. Shirtwaist bodice has tab and button detail and the new fisherman sleeves. In beige or grey, sizes 7-15, $30.00

(right)
"SAN FRANCISCO" . . . Howard Wolf's lovely addition to the fall social scene. The flaring satin skirt is hip-darted, and the metallic brocade scoop neck bodice adds an elegant touch. In black or red, $30.00

Shown Are Just Three of The Many Lovely Fashions That You Will See In This Trunk Showing from Howard Wolf's; Beautiful Sophisticated Junior Dresses in sizes 3-15

THE "NEW" CONTEMPORARY style. Traditional perhaps in inspiration but very 20th Century in style and even in detail is the furniture used in this stylish living-dining room. The low-slung round table with chairs is a type of grouping developed to meet the needs of those who have the two rooms in one. Note the slightly Moorish feeling of the motif used to trim cocktail tables, and note also the tight modern upholstery of the sofa with traditionally styled base.

Contemporary Styling Becomes New Tradition

By BETTY PEPIS

A certain style of furniture design seems to have become well established within recent months. In making for the past decade, it seems only now to have become well defined. For lack of a better name it might be classified as the "new" contemporary.

Though it has roots in tradition, it is not strongly related to any one tradition but borrows from many periods of the past. Certain of its characteristics, however, mark it clearly mid-20th century. It could not have been created in an era before our own.

The resulting furniture should be a happy compromise for those who find severity difficult to live with yet have no particular penchant for a specific period. Then, too, materials and scaling are admirably suited to today's way of life and though furniture of this type is rounded, curved, often lightly carved, the decoration is not such that it would be difficult to keep it dusted and clean.

Singling out a new collection may simplify the task of defining how much of this new contemporary style belongs to the past, how much to the present. Such a group is one recently introduced (by the Hickory Manufacturing Company) and designed by Lorin Jackson. Legs of chairs and sofas and some of the tables have softly rounded knees the lines of which are reminiscent of Southern European pieces of the 18th Century. Details on table aprons and the bronze hardware used on some pieces are of similar descent.

However, these same chairs over foam rubber and in one case molded on a plywood shell, a method of manufacture that strictly belongs to our day. The result is a tightly tailored look that would have been oddly out of place in a Mediterranean villa.

Another modern note is the inclusion of certain pieces of furniture which never existed before our own time but fill very definite needs today. Two table heights are typical. One is the ubiquitous cocktail table without which no self-respecting sofa is complete today. The other, of even more recent vintage, is the "entertaining table" some three inches lower than usual dining height which when paired with low-slung chairs doubles as a gaming table.

Defeat JFK in '64
Monday, Aug. 12
Paid by 5th Dist. Republican Party, W. G. Smith, Acting Chairman

Needlework

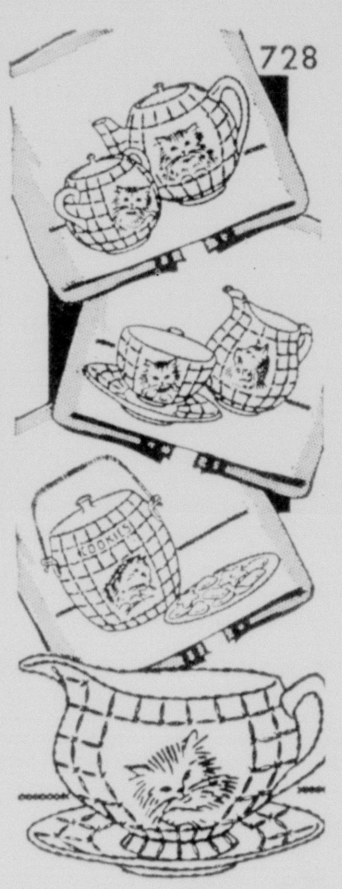

by Laura Wheeler

Please a hostess, make a hit at a bazaar with pet - pretty towels in gay colors.

Brighten towels with appealing embroidery in swift, running, single-stitch. Fun for a child to do, too. Pattern 728: six 5½x8-inch motifs.

Thirty-five cents in coins for this pattern — add 15 cents for each pattern for first-class mailing and special handling. Send to Laura Wheeler, Monroe Morning World, 193 Needlecraft Dept., P. O. Box 161, Old Chelsea Station, New York 11, N. Y. Print plainly PATTERN NUMBER, NAME, ADDRESS and ZONE.

Newest rage — smocked accessories plus 208 exciting needlecraft designs in our new 1963 Needlecraft Catalog — just out! Fashions, furnishings to crochet, knit, sew, weave, embroider, quilt. Plus free pattern. Send 25c now.

MID-SUMMER
SALE!
FOR ALL BACK-TO-SCHOOL WEAR

Beautiful Dark Cotton
DRESSES
• Petite • Juniors
• Misses • Half Sizes
$3.98 & $5.98
SIZES 3 to 52

CHILDREN'S
DRESSES $1.98 TO $3.98

ENTIRE STOCK SUMMER
DRESSES
$3-$5-$8

GRAB TABLE!
VALUES TO $2.98
• Skirts • Pedal Pushers
• Blouses • Gowns
• Half Slips
99c

DRESSES
Including Cool Sun Styles
VALUES TO $5.98
$1.59 or 2 for $3

NYLONS 39c Pr.
Seamless 60 Ga.-15 Den.

ROXYANA 322 DeSiard Ph. 2-3191
ACROSS STREET FROM PARAMOUNT

Jones Enters Union Parish House Race

FARMERVILLE (Special) — Brooks Jones, local businessman, has formally announced his candidacy for Union Parish representative in the December 7 Democratic primary.

In his statement, Jones said:

"I am an independent candidate with no political ties or obligations to any individual or group.

"When I am elected your representative, I will offer solutions to the problems in our local and state government. I will earnestly strive for policies that will lead to progress and victory, rather than for a scheme of government leading to concessions, retreat and political corruption. Since the problems of our local communities, parish and state are to a great extent political in nature, I sincerely believe that they can be solved by dedicated and honest public officials.

"I am, and shall always be, a firm believer and staunch supporter of segregation of the races. I am opposed to federal interference in our local and state affairs, and will work to preserve local and states rights in government.

"I earnestly solicit your vote and support in the forthcoming Democratic Primary in the better interest of our local, state and national government so that we might enjoy many prosperous and happy years ahead."

WEDDING CAKE

Bakers report there are 10 pieces to the typical pound of wedding cake. A 10 pound cake for example, will serve 100.

SKI LOOK

"Ski look" sweaters of black and white will be equally suited for the ski slopes and country living.

Eros Bride-Elect Feted With Prenuptial Parties

Miss Gloria Jeanne Spillers bride-elect of Loy Evans Baird Jr. was named honoree for three bridal parties given this past week. Miss Spillers, the daughter of Mr. and Mrs. H. A. Spillers Sr. of Eros and Mr. Baird, son of Rev. and Mrs. Loy E. Baird Sr., of Quitman, will be married on Aug. 15 at the First Methodist Church of Chatham.

MISCELLANEOUS SHOWER

The reception room of the First Methodist Church of Chatham was the scene of a miscellaneous shower honoring Miss Spillers on Wednesday, August 6. Hostesses for the occasion were Mrs. Maxine Warren, Mrs. Lillian Powell and Misses Mary Frances Daigle and Nell Daigle.

The blue covered reception table held a silver candelabra surrounded by blue mums. Miss Nell Daigle presided at the punch bowl, placed at one end of the table and Mrs. Lillian Powell served.

The honoree wore a white eyelet ensemble with Black patent accessories and a blue mum corsage presented to her by the hostesses. Guests who called between the appointed hours of 7:30 to 9:30 were:

Mrs. Kittie Malone, Mrs. Mary Daigle, Mrs. Amy Greer, Mrs. Elaine Greer, Miss Loura Wilder, Mrs. Estelle Wilder, Mrs. Pearl Davis, Mrs. Edith Burrow, Mrs. Ola Foster, Miss Algene Anders, Mrs. Velma Anders, Mrs. Henen Yeager, Mrs. Lena Wheelis, Mrs. Vivian Pool, Mrs. Mavis Futrell, Mrs. Ethel Womack, Mrs. Beverly Salsbury, Mrs. Gladys Frasier, Mrs. Ronnie Spillers, Mrs. Carol Smith, Mrs. Pauline Brumley, Miss Diane Spillers, Mrs. Martha Chambliss, Mrs. Ray Thorton, Miss Loyce Robertson, Mrs. Ruth Tolar, Mrs. Valerie Tidwell, Mrs. L. J. Marcel, Mrs. Velma Spillers, Miss Janice Spillers, Miss Judy Spillers, Mrs. Jim Stuckey, Mrs. Mamie Gaskins, Mrs. R. W. McCasland, Miss Charlotte Rowan, Mrs. Dera Mae Lockett, Mrs. Lomoine Spillers, Miss Edna Spillers, and Mrs. Sylvia Wheelis.

Out-of-town guests were. Mrs. W. W. Spillers and Mrs. Lillian Majors of Jonesboro, Mrs. Loy Baird Sr. of Quitman, and Mrs. Robert E. Daigle of Monroe.

LUNCHEON

Mrs. Harvey Alton Spillers Jr. and her house guest, the Misses Vikki Johnson and Barbara Butler of Shreveport entertained with an informal buffet luncheon at the Spillers home on North 5th in West Monroe.

Orange and yellow mums in a fall arrangement were used as the centerpiece for the buffet. Kitchen gifts were presented to Miss Spillers, who was attired in a green knit sports ensemble.

Guests were Mrs. Sylvia Wheelis, Mrs. Pauline Brumley, Mrs. Carol Smith, Misses Mary Frances Daigle, Mabel Baird, Dianne Spillers, Faith and Paula Wheelis.

LINGERIE SHOWER

Mrs. Jimmie Smith was hostess for a lingerie shower at her home on Clayton Street in West Monroe, complimentary to Miss Spillers. At the appointed time from 6:30 to 8:30, Miss Spillers greeted guests, attired in a red cotton A-Line Shift with matching shoes. The reception table featured with a summer bouquet.

Shower guest were Mrs. Sylvia Wheelis, Mrs. Carolyn Wheelis, Mrs. Ronnie Spillers, and Misses Dianne Spillers, Mary Frances Daigle, and Nell Daigle.

Brenda Bryant Honored With Tea In Winnsboro

A tea shower was the latest courtesy extended to Miss Brenda Bryant, daughter of Mr. and Mrs. L. S. Bryant and bride-elect of Michael R. Tucker, the son of Mrs. John R. Tucker and the late Mr. Tucker, all of Winnsboro. The Tucker-Bryant nuptials have been set for September 1 at the First Baptist church in Winnsboro with the Rev. Clarence Young officiating.

Hostesses for the tea shower, given in the recreational building of the First Baptist church in Winnsboro, were Mrs. B. G. Coulter, Mrs. J. W. Nelson, Mrs. J. D. Brown, Mrs. D. S. Roberts, Mrs. W. A. Butler Jr., Mrs. I. T. Robinson, Mrs. J. H. Walters, Mrs. S. J. Evans, Mrs. Wallace Smith, Mrs. Pearl Butler, Mrs. Aaron May and Mrs. E. T. McClung.

Miss Marion Mixon greeted guests at the door and Mrs. Coulter joined the honoree, her mother and the mother of the prospective groom in the receiving line. Miss Bryant was wearing a white chiffon with a shoulder drape and a white orchid corsage.

The tradition of Southern hospitality was the theme for the party decorations, with a full length satin and net cloth covering the tea table, centered with a Victorian arrangement filled with a profusion of white flowers, flanked by silver candelabra holding pale green candles.

A boat-shaped container in pale green placed on the piano was designed with white and green caladium leaves on palm blossoms. Seated in the rear of the boat were yellow and white figurines.

Miss DeWanna Bryant, sister of the bride - elect, presided at the registration table, which was covered with a floor length white satin and handmade lace cloth and held a vertical line arrangement of green and white in a silver compote.

Miss Virginia Kincaid poured and Miss BeBe Nell Brown and Mrs. W. A. Butler III served.

Courtmans Host Meeting Of Medical Aides

Dr. and Mrs. S. I. Courtman were hosts for the Ouachita Parish Association of Medical Assistants on Wednesday, August 7, at their regular monthly meeting.

Advisors present were Dr. and Mrs. Courtman, Dr. Roy Ledbetter and Dr. Lenard Bunch. Members attending were Mrs. Kay Simrall, Mrs. Fleta Latham, Mrs. Mary Louise Williams, Mrs. Elizabeth Brown, Miss Daisey McClain, Miss Sally Peptone, Mrs. Janis Cooper, Mrs. Maudie Fant, Mrs. Claudia Pittman and Mrs. Betty K. Shaddix.

The next meeting will be the annual Doctor's night, which will be held at the Highland Park Country Club, September 11 at 7 p.m.

Following the business meeting, Dr. and Mrs. Courtman served a buffet supper to those in attendance.

HINTS FROM HELOISE

Use Lemon Juice To Shine Your Cut Glass

By HELOISE CRUSE

Dear Heloise:

I just love your column. It is amazing that at least one item every day applies to my own household. Therefore, I have decided to share my secret--since I am a cut glass antique dealer--so that others may profit.

We buy cut glass which is very old but sometimes so dirty that it has lost its shine.

The way we rejuvenate these beautiful pieces is to slice a lemon in half...take the cut side of the lemon and rub both the outside and inside of all the cut work.

Then gently rinse under the water faucet with lukewarm water. Be sure (if you are using an enamel sink) that you place a bathtowel in the bottom of the sink just in case you should accidentally drop the beautiful piece of cut glass.

We never rinse the cut glass too well after applying lemon juice. The reason for this is: It is the lemon juice which makes the glass shine when the lights hit the cut work!

Women do not have to use a new lemon for this. Part of the juice may be squeezed out of the half of lemon before using it for this purpose. We find this even better than an unjuiced one because the pulp gets into the little cut work better.

Appreciative Dealer

Dear Heloise:

I pour pineapple juice over my bananas to keep them from turning dark.

Mable Sears

Dear Heloise:

Because the metal bows on my eyeglasses set up skin irritation, I have always bought plastic covers for them. These break easily.

Now I use two coats of clear fingernail polish instead of buying these gadgets. There is just as much comfort and far less expense.

Penny Wise

Dear Heloise:

Being a traveling salesman could you please allow me to help others?

Some roads and highways seem to go on and on for miles before we come to a filling station. Once in a while as we pass another truck or car our windshields get spattered and dirty. This is especially hazardous at night.

My wife took a squeeze bottle and filled it with water and wrapped a few paper towels around the outside and placed a rubber band around the towels. I now keep this bottle in my glove compartment.

When driving becomes hazardous (especially at night I find film and dust accumulating on my windshield) I stop at a safe place, open the glove compartment (and think of my wife at the same time!) and get out her little package.

I squirt water on the windshield take her paper towels, and wipe thoroughly.

The loving remembrance of her thoughtfulness not only reminds me that she is home with the children, but...that she has made me stop and clean my windshield thus giving me energy and rejuvenation and stimulation to to keep going on and on.

Aren't some wives wonderful? One doesn't have to be a truck driver to use this. The complete package should be kept in every glove compartment.

Mallard S.

Thanks...

You must be a wonderful husband!

Heloise

Dear Heloise:

When I wash beans, I always wash them im my flour sifter. They wash cleaner and quicker and never spill as they do when holding a pan with beans under the water faucet. When using a sifter the water goes on through the beans and on out the wire mesh.

Too...all the little pieces of dirt disintegrate and go out the bottom.

N.S.

Dear Heloise:

When the ketchup bottle is nearly empty, except for what sticks inside, I pour in warm milk, shake, reheat, and season it. It makes wonderful creamed soup. If one likes, thickening can be added.

Pol

Dear Heloise:

Would you please tell me how to remove indelible pencil marks from my husband's white cotton shirt?

Indelible

Dear Indelible:

Try soaking your white shirt in alcohol and then launder it. If any stain remains (and if it is safe for the fabric) soak it in a mild solution of bleach, following the directions on the bottle.

Heloise

FREE DELIVERY
BODAN'S
REXALL DRUGS
236 DeSiard FA 2-7181

THE NEWEST EXCITEMENT in knits from England is the sleeveless suit, and this one has the extra bonus of being tweedy. Actually it is a boucle knit of wool and mohair in black and white. The V neck cardigan is slightly shaped, has two low placed flaps, black piping all around and leather buttons. The slim skirt has an elasticized waist. With it, a black wool turtle neck sweater with bracelet length sleeves.

Why Grow Old

By JOSEPHINE LOWMAN

Women are often confused by the great number of exercises they see and read about. Actually it is just as important to select and use the exercises which are corrective to your individual figure faults as it is to choose the cosmetics and hairdo which flatter your face and complexion.

Exercises are really quite specialized but you have to know your applied anatomy in order to prescribe correctly. There's not a chance of reducing the hips by doing bust developing exercises or of slimming the abdomen while taking exercises to firm up the arms.

There are many good exercises for every measurement but I have found some to be much more effective than others. I call these my champion exercises. Today let me give you a couple of them.

The following one is a terrifically effective abdominal slimmer. Lie on the floor on your back with your legs straight and your arms resting on the floor overhead. Bend both knees up close to the abdomen and grasp the knees with the hands. Return legs and arms to the floor. Continue this slowly, allowing time for the stretch out in between knee bendings.

The next exercise is a wonder for streamlining the hips, waist and abdomen. Again lie on the floor on your back. This time your arms rest on the floor, extending straight out from your shoulders. Cling to the floor with your fingertips while you do the following. Swing both legs as far to the left as you can. Keep the feet close together and the knees stiff and the feet close to the floor. Now swing the legs around to the right as far as you can. Continue swinging as far as you can from side to side. IMPORTANT: keep the feet close to the floor.

If you would like to have a short routine of exercises I planned especially for the most usual feminine figure defects send a stamped, self - addressed envelope with your request for leaflet No. 25 to Josephine Lowman in care of this newspaper.

Boys Club Paint Job Nears Finish

The new paint job for the West Monroe Boys Club should be finished Tuesday, according to President John F. McCormick.

The new gymnasium will be white, with the lower three feet light blue and the beams red. The rest of te club will be white also, with darker blue on the lower walls. Natural varnish is being used on partitions. "All of this is being done free for the Boys Club," Judge McCormick said.

Why put up with DRIVING JITTERS due to thumping of "EGG-SHAPED" TIRES?

let us give you tires the "BEAR BALANTRU" CURE as advertised in the POST

Drive In For A FREE TEST Today

AUTHORIZED BEAR SERVICE STATION
Twin City Tire & Recapping Co.
6th & Grammont

BRIDGE

By CHARLES GOREN

Q. 1—As South you hold:
♠4 2 ♡A 10 9 ◇KJ 10 9 3 ♣8 7 6
The bidding has proceeded:

South	West	North	East
Pass	Pass	1 ♡	2 ♣
?			

What do you bid now?

Q. 2—As South you hold:
♠4 ♡Q 8 6 4 3 ◇K 10 3 ♣K J 8 3
The bidding has proceeded:

South	West	North	East
Pass	Pass	1 ♡	Pass
?			

What do you bid now?

Q. 3—As South you hold:
♠K Q J 9 6 4 ♡A 10 8 2 ◇K 7 4
The bidding has proceeded:

East	South	West	North
Pass	1 ♠	Pass	1 NT
Pass	2 ♠	Pass	3 ♣
Pass	?		

What do you bid now?

Q. 4—As South you hold:
♠9 4 ◇K Q 9 8 3 ♣Q J 9 8 7 5
The bidding has proceeded:

North	East	South
1 ♣	3 ♡	?

What do you bid?

Q. 5—As South you hold:
♠J ♡A K Q 10 9 ◇8 3 ♣Q 8 6 5 3
The bidding has proceeded:

North	East	South	West
1 ◇	Pass	1 ♡	Pass
2 NT	Pass	3 ♣	Pass
3 ♠	Pass	4 ♣	Pass
6 ♣	Double	?	

What do you bid now?

Q. 6—As South you hold:
♠A 8 ♡J 5 ◇Q J 7 6 ♣A K 10 8 2
The bidding has proceeded:

West	North	East	South
Pass	Pass	Pass	1 ♣
Pass	2 ♠	Pass	?

What do you bid now?

Q. 7—As South you hold:
♠6 ♡A J 10 ◇A K Q 9 6 5 ♣A Q 6
The bidding has proceeded:

South	West	North	East
1 ◇	Pass	1 ♠	Pass
?			

What do you bid now?

Q. 8—As South you hold:
♠6 3 ♡9 8 7 6 5 3 ◇10 8 4 ♣A Q
The bidding has proceeded:

North	East	South
1 ♠	2 ♡	?

What do you bid?

[Look for answers Monday]

LILLIAN'S
Maternitywear and Uniform Center
Forsythe Shopping Center FA 3-2482

At KERN'S
Special SAVINGS!
• Charge • Budget • Layaway
Shop KERN'S the Easy Way

Keep Your Children • HEALTHY • HAPPY and • AT HOME

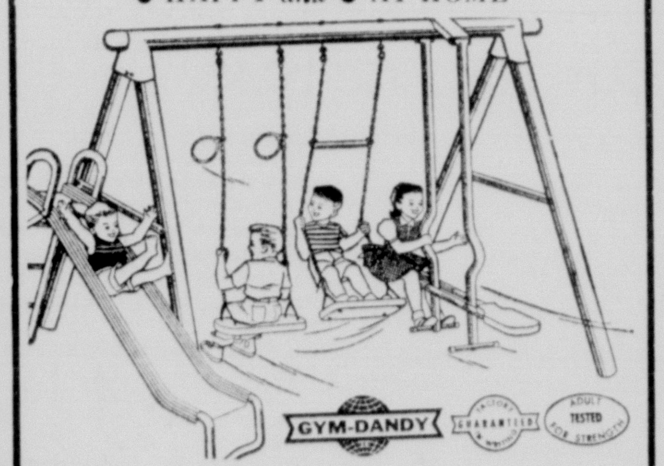

REGULAR 29.98
9-PLAY GYM-SET 19.99
AT THIS PRICE DELIVER ONLY

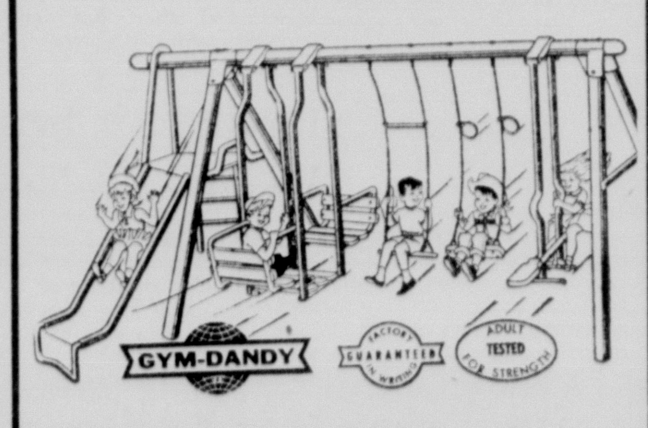

10-PLAY GYM SET
Regular 49.50
We DELIVER And ASSEMBLE
36.88
Other GYM-SETS, From — 14.88

We Have The Largest Selection of Gym-Sets in Northeast Louisiana For You To Select From

KERN'S KIDDIE LAND
510 N. 4th St., Monroe FA 2-0326

TRAIN BANDITS

'Hitch' Captured U.S. Holdup Men

TULSA, Okla. (AP) — A little over 39 years ago, a smooth-working bandit team looted a mail train of 2 million in a carefully planned robbery that — until Thursday — was considered a record.

The holdup of a Milwaukee Road train near Rondout, Ill., on June 12, 1924, was executed almost as perfectly as Saturday's robbery of an English mail train of nearly 7 million. The American cases ended in prison terms for eight persons, four of them Oklahomans, and recovery of most of the loot.

A published history of the Milwaukee Road gave the loot as $3 million and said all but $100,000 was recovered. Chicago postal inspectors said Friday, they were unable to confirm or dispute the figures.

Faded newspaper clippings tell this story:

The train, an hour late, was 30 miles north of Chicago when two armed men crawled from the engine tender into the locomotive cab. Thy ordered the engineer and fireman to stop the train.

The stop was maneuvered so that the train's mail car was across a highway leading to Rondout. Bullets routed mail clerks from the car and they were ordered to carry sacks—containing $2 million — to waiting automobiles.

One bandit specified, "I want the sack for the Roundup, Mont., bank."

There was one hitch—and it proved to be the key to the solution of the crime.

A man came running out of the darkness and the bandit leader whirled and fired.

Another robber ran to the fallen man, then screamed, "Damn you you have shot my brother.

The robbery took 35 minutes. Within two hours, federal, state and local officers were after the gang.

Sixty-three mail sacks were found the next day in an abandoned stolen car near Aurora, Ill., but there was no real progress for three days.

Then a tipster told Chicago police a wounded man was at a North Side address. Officers found a man who gave his name as "John Wayne."

Police also found a new $1,000 bill and a new $500 bill, such as had been taken in the robbery, when they questioned a couple in the apartment, Mr. and Mrs. John Wade.

The next day police arrested a man who gave the name H. J. Watson when he came to the apartment. He told officers his wife was arriving in town shortly and they obligingly went with him to meet her.

She was unaware of any alias and said she was Louise Newton and that her husband, Willis, was an Oklahoma and Texas oil operator.

Under questioning, Willis Newton admitted his identity and revealed that "John Wade" was a brother, Joe Newton. "John Wayne" was another Newton, Willie.

Another break came when Mrs. Ernest Fontana, whose husband was awaiting trial on another mail robbery charge, called postal inspectors and alleged that the man behind the big holdup was a Chicago post office employe, William Fahy.

The arrest of a Tulsa man, Brent Glasscock, in Battle Creek, Mich., brought a confession and evidence against Fahy. Glasscock led police to two caches of loot, one containing $500,000, the other $450,000.

The last man was another Newton brother, Jesse. He was in Mexico, but was lured to Del Rio, Tex., by being challenged to ride a bucking horse, and was arrested.

Fahy was sentenced to 25 years in prison. Glasscock, Willis Newton and Willie Newton each got 12 years. Joe Newton was given three years and Jesse one year.

Willis Newton was pardoned in 1930 by Former President Herbert Hoover, but five years later was back in prison—serving 20 years for the $4,400 holdup of the Medford, Okla., bank. He was paroled in 1942 and 10 years later moved to Uvalde, Tex.

But just last year Newton, now 74, was arrested again in Oklahoma when a Tulsa man charged Newton had kidnaped him. That case is still pending.

• • • • • •

Reward Ante Grows For British Bandits

LONDON (AP) — British accountants totaled losses of more than $7 million Friday in the world's greatest train robbery. Rewards for arrest and conviction of the robbers soared to $728,000.

Detectives swarmed through race track crowds and shady drinking spots, looking for a splurge of underworld spending.

The bandits made off with loot valued at $7,070,280. Most of it was in dog-earned but easily spendable paper currency that banks were shipping to London for repulping.

Everything about the robbery staggered the imagination of Britons.

The gang of 15 or more men halted and robbed the Glasgow-London mail train before dawn Thursday at a lonely spot 40 miles northwest of London.

Detectives said the precision of the operation would have done credit to a wartime commando raiding unit.

The rewards of $728,000—put up by banks and others—totaled $28,000 more than the actual loot from Britain's previous record mail robbery, in 1952.

News of the losses touched off the selling of bank shares on the London Stock Exchange.

A spokesman for the banks quickly sought to head off public concern about the banks' ability to sustain such a blow.

"What we lost is negligible, and we really mean negligible," he said.

In any event, insurance companies will carry much of the loss.

Scotland Yard mobilized a great part of Britains' law enforcement machinery in the hunt for the masked bandits who stopped the train by rigging with the block signal, uncoupled the engine and first two coaches and carried out their looting in 15 minutes.

Detectives assumed that they had a finger man somewhere inside Britain's postal system, since the gang obviously possessed exact knowledge of the train's cargo and operations. The train, with 75 post office workers aboard, carried only mail.

Postmaster General Reginald Bevins, who broke off a vacation to rush back to London, declared every effort will be made to root out any "inside man" on the job. He also promised to tighten the security arrangements designed to protect such trains.

A check was made of airfields on the chance that the bandits flew the loot to the Continent in hired planes. Inerpol, the international police organization, kept an eye on fences and store corner money changers in Europe's capitals.

Detective Supt. Gerald McArthur of Scotland Yard was told that a red plane landed and took off from a field near Cheddington, not far from the scene of the holdup.

But police said the best hope of locating the gang would come either when the thieves fell out or one of them began to spend money wildly.

McArthur denied reports that Scotland Yard received a tip some time ago that a big train robbery was being planned by the underworld.

He declined to be drawn into a discussion of clues.

"I am not going to say a lot because, as you can imagine, at this stage it is difficult to form any true conclusions," he said.

The loot was contained in 110 mail bags. McArthur said one large truck might have been able to carry it all away.

The bandits slugged engineer Jack Mills with a blackjack. He was reported resting comfortably in a hospital.

David Whitby, 26, fireman on the locomotive, said one of the bandits talked in refined, upper-class tones. This man bandaged Mills' head and told him: "We didn't want to hit you."

The postmaster general told newsmen new arrangements will include the provision of greater physical protection for high value consignments.

Committee Sets Wednesday Meet

A special meeting of the agriculture committee of the Monroe Chamber of Commerce will be held Wednesday to formulate plans for the auction of the first bale of cotton, according to Chairman John Birdsong Sr.

The annual event will be held this year in the lobby of downtown Central Savings Bank later this month.

The bale, grown by Calhoun Thompson, weighs 548 pounds and was ginned by Standard Gin. Co. It is DPL seed and graded out at one and one - sixteenth inch fiber.

FORECAST

MONROE AND VICINITY — Partly cloudy through tonight with widely scattered mostly afternoon and evening thundershowers. Not much change in temperatures. High 92-96, low 72-76. Variable winds 5-15 m.p.h.

MONROE READINGS

High Friday	95
Low Friday	71
Barometer, 6 p.m.	29.77
Sunrise Today	5:28
Sunset Today	6:58
Sunrise Sunday	5:29
PRECIPITATION	
Rainfall Friday	None
Total So Far This Month	Trace
Total Since Jan. 1	21.76
YEAR AGO	
Highest Temperature	97
Lowest Temperature	72

LOUISIANA — Partly cloudy today and Sunday with widely scattered mainly afternoon and evening thundershowers. Not much change in temperatures. High 88-98.

LOUISIANA DELTA Agricultural Forecast — Drying conditions fair to good today except poor in showers today and fair to poor tonight. Dewpoints in 70s. Moderate to heavy dew drying off most sections by 9 a.m. About 50 per cent sunshine. Thundershowers indicated to cover 20-40 per cent of area by tonight with amounts generally one half inch or less but likely up to an inch in a few heavier showers. Winds generally southwesterly 5-15 pmh.

FLYING FARMER Forecast — At dawn few showers likely over northern Arkansas and Missouri with ceilings generally 8-10,000 feet except lowering to near 1000 feet and visibility 2 miles in showers. Elsewhere skies generally clear to scattered clouds above 10,000 feet and visibility above 7 miles except for a few patches of groundfog limiting visibilities to near 3 miles near sunrise. Thundershowers expected to develop across southern Missouri, northern Arkansas and west Tennessee by 10 a.m. Ceilings generally 2-3000 feet and visibilities 3-6 miles. Widely scattered thundershowers should move southward over mid-south during afternoon. Winds at dawn light and variable increasing by midmorning to 10-15 mph. and generally westerly. Rather gusty and variable winds in vicinity of thundershowers. Moderate to heavy dew most sections at dawn dissipating by 9 a.m.

ARKANSAS — Partly cloudy to cloudy through tonight with scattered thunderstorms. Cooler most sections today and in north portion tonight. High today 85-95, low 60 north to 72 south. Sunday a few thundershowers south, partly cloudy less humid and not as warm north.

MISSISSIPPI — Partly cloudy to occasionally cloudy today and tonight with scattered thunderstorms tonight and in north today. High 90-96. A little cooler north tonight, lows 65-72. Sunday a few thunderstorms south, partly cloudy less humid and not as warm north.

Franklin's First Bale Displayed

WINNSBORO (Special) — The first bale of cotton in Franklin Parish is now on display in the lobby of the Winnsboro State Bank and Trust Company, and will be auctioned off at 10 a.m. Friday.

Allen Gilmore of Extension was the first parish farmer to produce a bale of cotton in 1963. It was ginned at the Buie Gin in Fort Necessity on July 31.

The annual auction is sponsored by the Winnsboro Chamber of Commerce, and display is alternated between the Franklin State Bank and the Winnsboro State Bank.

River Stages

Stations	Flood Stages in ft.	Present stage	24-hour stage change
MISSISSIPPI			
St. Louis	30	4.2	0.4 Rise
Memphis	34	3.1	0.1 Rise
Helena	44	8.2	0.1 Rise
Arkansas City	44	4.6	0.3 Rise
Vicksburg	43	4.3	0.2 Fall
Natchez	48	10.3	0.0
Red Riv. Lndg	45	s12.7	0.3 Fall
Baton Rouge	35	6.6	0.1 Fall
Dnldsnville	28	4.7	0.0
New Orleans	17	2.2	0.0
ATCHAFALAYA			
Simmesport	41	s4.1	0.3 Fall
Melville	41	s6.8	0.4 Fall
Atchafalaya	29	s6.3	0.2 Fall
Morgan City	7	4.4	0.1 Fall
OUACHITA			
Camden	26	4.0	0.4 Rise
Monroe	40	p13.9	0.1 Rise
BLACK			
Jonesville	50	r13.1	0.3 Fall
OHIO			
Pittsburgh	25	p16.8	0.0
Cincinnati	52	27.0	0.4 Rise
Cairo	40	14.2	0.4 Fall
ARKANSAS			
Little Rock	23	-0.7	0.7 Fall
RED			
Shreveport	30	8.0	0.5 Fall
Alexandria	32	3.1	0.3Rise
PEARL			
Jackson	12	3.8	1.1 Fall

S-Stage yesterday morning; P-Pool stage; R-Stage day before yesterday.

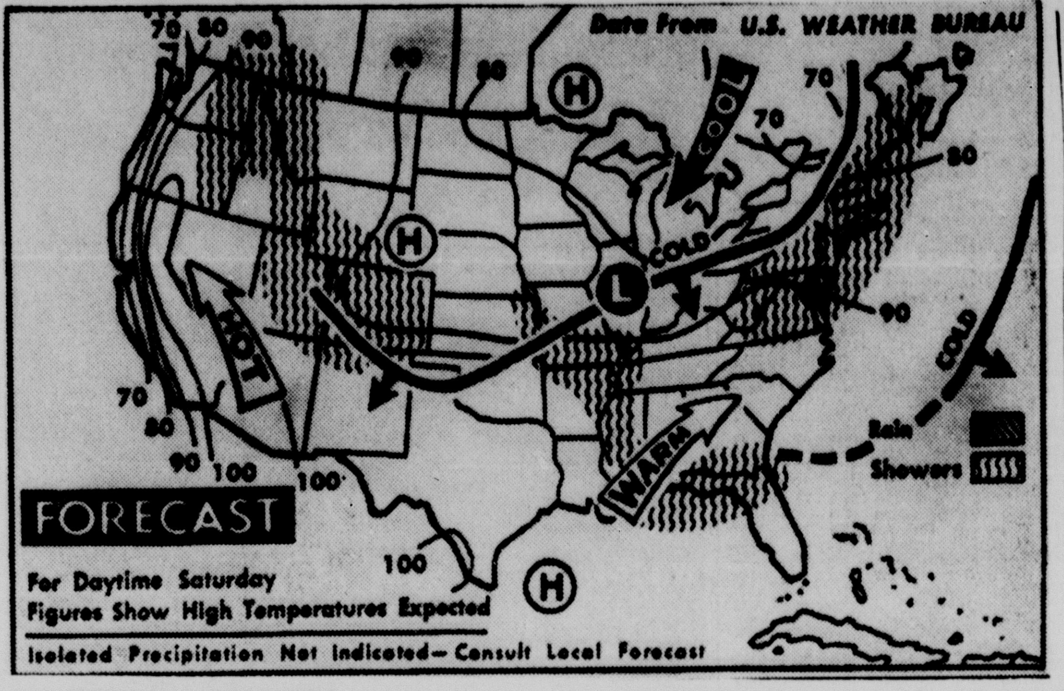

SCATTERED SHOWERS and thundershowers are expected Saturday for middle and north Atlantic states, for area from Gulf coast to the middle Mississippi Valley, and over Rocky Mountain region. Cooler weather is forecast for middle and north Atlantic states, central Plains and Pacific northwest. Continued cool temperatures are expected from northern Plains eastward to Great Lakes area. (AP Wirephoto)

Little Theatre Production Staff Is Set

Those working backstage and on the production of "Send Me No Flowers," a comedy now in rehearsal at Strauss Playhouse, were announced Friday by Richard Clark, director. This play, the third production of the summer 1963 Theatre Festival, opens Aug. 16 for a four - night run.

Raymond Lucero is technical director for the production and Barbara McCoy, assistant to the director. Stan Wyatt Jr., is stage manager.

Others on the crew are lights, Bob Evans, Sue Parkerson, and Carolyn Friis; sound, Frances Yeldell; props, Sue Turner and Linda Martin; backstage, Mike Franklin, Keith Franklin, and Larry Shipman, Jr.

Nancy Franklin is in charge of costumes, and Murray Burfford, wardrobe. Make - up is the department of Mickey Burford and Murray Burfford.

Cast of the play, as previously announced, includes Gail Sawyer, Arthur Griffith, Doug Shaw, Bill Wells, Bob Evans, Beryl Franklin, Bill Brodie, Jack Trousdale, Phil Lisotta, Linda Martin, Jackie Hodgson.

"Send Me No Flowers" will conclude the summer series, sponsored jointly by Little Theatre of Monroe and Northeast Louisiana State college. It is to be presented Friday through Monday at 8:15 p.m. in Strauss playhouse. There is no membership requirement for summer plays, for which single admissions are available at $1.50 for adults and $1 for students, at the playhouse boxoffice.

West German Officials Fear Riots At Wall

BERLIN (UPI) — West Berlin city officials announced Friday they will cordon off a section of the Berlin wall next week in an attempt to head off feared violence on the second anniversary of the barrier's erection.

The possibility of new riots was raised by demands of Berliners that "something must happen along the wall" next Tuesday to show the world the city does not accept the Red barrier. The "something" was not defined.

There have been calls for a torchlight parade along the wall the night of Aug. 13. It was such a torchlight parade — a favorite German form of demonstration — that led to riots June 17 on the anniversary of the East German revolt.

Clashes with police also occurred on the anniversary of the wall last Aug. 13.

City officials warned that any disorder will be put down quickly. Police officials said they would cordon off the wall area near the U. S. Army's Checkpoint Charlie where the worst riots took place last year.

Site Purchases Are Announced

Fifty houses near Wood Street have been purchased by the City of Monroe and will be cleared away for the proposed civic center, according to Assistant City Attorney Ford Pipes Jr.

Some of the houses will be sold and others demolished, Mayor W. L. Howard said.

Bids will be opened at 10 a.m. Tuesday by the City Council on 15 of the houses in the area. When the program is completed, the city will have more than 30 acres of open property for the center. At Tuesday's meeting, the council will also open bids on new fire stations at Jackson and Egan Streets and at Selman Field, and two - way radio equipment for the fire department.

COSA NOSTRA

Informers Infiltrate Top Crime Group

WASHINGTON (UPI) — Cosa Nostra, the nation's top crime organization, is honeycombed with informers in much the same way the U.S. Communist party has been infiltrated, government sources said Friday.

The sources said a steady flow information about Cosa Nostra and other aspects of organized crime is coming into various government agencies.

Much of this was used to double-check the stories told by Joseph Valachi, a former member of Cosa Nostra who agreed to talk because he felt his life was in danger.

The sources said the information they have been getting indicates the organization is operating with the permission of public officials in some cases. They refused to elaborate.

Even before Valachi began talking, many of the undercover informants had been supplying information to the various government agencies concerned with the Cosa Nostra's activities, the sources said.

The FBI is known to have been keeping tabs on the activities of prominent racketeers since the early 1920s. But the FBI became more vitally concerned with the workings of the Cosa Nostra after a new package of anti-crime bills was passed by Congress in 1961, one source said.

These bills were primarily aimed at interstate activities connected with gambling operations. The FBI was given much greater latitude and authority to go after the racketeers whose principal source of profits stemmed from gambling.

The 1961 crime package was based in a large part on information from underground sources that the leaders of Cosa Nostra a few years earlier had agreed to concentrate more of their efforts on gambling.

The underground informants told government agents that the decision was made because laws passed in 1956 had provided stiffer penalties, including the death penalty, for narcotics violations and the federal bureau of narcotics was turning on the heat.

Valachi himself had been arrested and was serving time in the Atlanta penitentiary on a narcotics charge when he decided to break with the organization and seek federal protection.

Vito Genovese, said to be the top man in Cosa Nostra, was serving time in the same prison for narcotics violations and still is said to be issuing orders from his prison cell.

Anne Adams

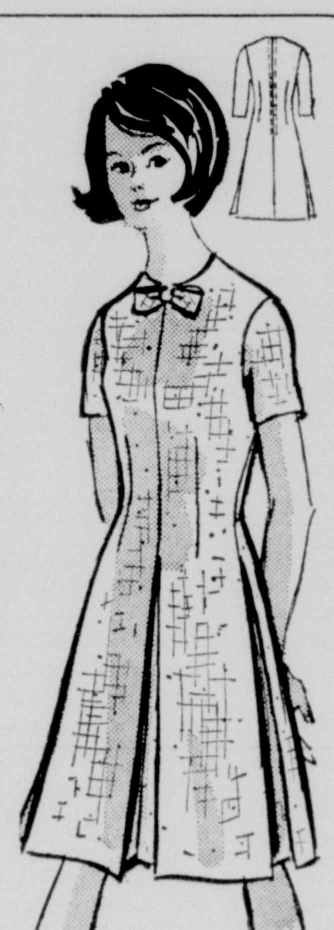

4942
SIZES 10—16

Teens move to a lively tempo the moment the clock strikes school-time. The dress they want is lightly fitted with swinging pleats that flash in and out. Sew it in cotton, blend.

Printed Pattern 4942: Teen Sizes 10, 12, 14, 16. Size 12 takes 2⅞ yards 39-inch fabric.

Thirty-five cents in coins for this pattern — add 15 cents for each pattern for first-class mailing and special handling. Send to Anne Adams, care of Monroe Morning World, 316 Pattern Dept. 243 West 17th St., New York 11, N.Y. Print plainly NAME, ADDRESS with ZONE, SIZE and STYLE NUMBER.

Pattern free! Mail coupon inside new Fall-Winter Pattern Catalog, ready now! Over 300 design ideas, all sizes. Send 50c for Catalog.

Colvin Family Reunion Planned

Members of the Colvin family will hold their annual reunion Aug. 17, beginning at 10 a.m. at the newly-finished Colvin Memorial Building and Grounds two miles south of Dubach on hwy. 167

Robert C. Snyder of Louisiana Tech will be guest speaker for the event, according to Sammy W. Colvin, of Ruston, president.

Defeat JFK in '64
Monday, Aug. 12
Paid by 5th Dist. Republican Party, W. G. Smith, Acting Chairman

89TH BIRTHDAY TODAY

Hoover Still Busy Maintains Spirits

NEW YORK (AP) — Herbert Hoover observes his 89th birthday Saturday—still too young to take it easy.

The former president, who was desperately ill two months ago, works at his desk each day in his Waldorf-Astoria suite.

A spokesman described him as in good spirits but impatient to complete a book he is writing—a history of the past 30 years.

The man who coined the phrase "rugged individualism" made one concession to his convalescence. He dispensed with the informal news conference he customarily holds the day before a birthday.

But he issued a statement expressing his confidence in America and thanking "the thousands of people who sent me messages of goodwill during my illness and greetings now for my 89th birthday."

His doctors also issued a statement commenting on his strides from the illness.

"Mr. Hoover's health has improved continuously since his episode of gastro-intestinal bleeding in June. There has been no recurrence of bleeding since that time. His heart has remained normal in Rhythm," the statement said.

"He has steadily become stronger and is able to work at his desk for short periods each day. The number of his visitors is still limited, and his physicians believe it advisable that he should not assume any public obligations at the present time."

As a precaution, doctors still visit Hoover regularly and a nurse is always on hand.

Hoover has lived to a riper age than any other president except John Adams, who passed 90.

In his statement, Hoover said:

"Because of my illness I have not been able to keep abreast of national and international events as much as I would have liked, and so this year I shall not comment on them.

"However, I may be permitted to remark that I have lived a long time and have seen great changes in this world of ours, and that the longer I live and the more I see the more confidence I have in the American system of constant goodwill and service to other nations; and of free enterprise and personal liberty.

"We have a great way of life—let's keep it that way."

An associate said Hoover regarded his unfinished history book as his "Magnum Opus"—or his major literary work.

But not all of Hoover's writing is on the heavy side. He recently published a book, "Fishing for Fun," subtitled "And to Wash Your Soul," which has been hailed for wit and wisdom.

Grand Jury Indicts 3 Mix Leaders

MACON, Ga. (UPI) — A federal grand jury indicted three civil rights leaders Friday on charges of executing a conspiracy against a white juror who voted against a Negro in a racial trial.

Six other integrationists, all associated with Albany (desegregation) Movement, were charged with perjury for their testimony in connection with the case.

A Justice Department spokesman said the alleged conspiracy consisted of organizing picketing and a boycott of a grocery owned by Carl Smith because of the way Smith voted in the race case.

The three leaders cited were Dr. William G. Anderson, former president of the Albany Movement, Robert William Colbert and Luther Woodall Jr. They were specifically charged with obstructing justice.

"Peaceful protest demonstrations or picketing are not forbidden nor discouraged," said Deputy Atty. Gen. Nicholas Katzenbach.

"The charges here, however, involve retaliation against a juror for his vote in a federal case. Such conduct must become a matter of serious federal legal concern."

The case was the first of its kind in the current desegregation struggle. Justice Department officials filed the complaints.

The case which sparked the alleged retaliation against Smith involved Negro Charles Ware, who accused Sheriff L. Warren Johnson of shooting him after his arrest July 4, 1961. Ware sued for $125,000 damages.

The jury, which returned a verdict in favor of the sheriff, was polled when it issued its decision, thus it was established how each juror voted.

Following the decision, the indictment said, Anderson, Colbert and Woodall picketed Smith's supermarket and urged prospective shoppers not to enter.

Smith closed the store, which employed about 15 Negroes, and subsequently sold it to a Negro.

The conspiracy charge carries a maximum punishment of 10 years in prison and a total fine of $15,000. The perjury charges are punishable by 5 years in prison or $2,000 fine.

PARAMOUNT
LAST DAY
DIAL 322-0970 — OPEN 1:00 P.M.

FEATURES 1:30—4:45 8:15
IN COLOR
THE GREAT ESCAPE
STEVE McQUEEN JAMES GARNER RICHARD ATTENBOROUGH

D
DELTA
NOW! Open 6 pm—322-8626 Only 35c—Kiddies 10c
THREE FEATURES!
Boys Nite Out—2:10—8:10
Ride the Wild Country—3:45 Only
Tartans—6:20 Only

STRAND DIAL FA 2-8614
"Annie Get Your Gun"
Betty Hutton - Howard Keel
ALSO
"WOMAN THEY ALMOST LYNCHED"

RIALTO DIAL FA 3-5356

ALSO
"Battle Beyond The Sun"

JOY Drive-In THEATRE Phone FA 3 4212
"LAST TRAIN FROM GUN HILL"
Kirk Douglas - Anthony Quinn
both in color
"MERRILL'S MARAUDERS"
Jeff Chandler - Ty Hardin

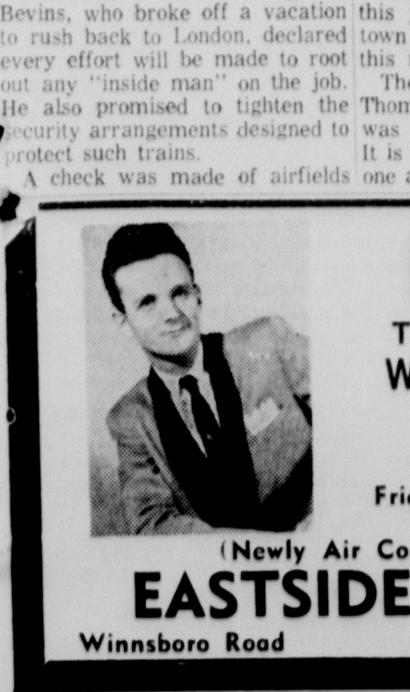

DANCE
To The Music of
WAYNE FARMER
and His
SKYLIGHTERS
Friday & Saturday Nites
12 til ??
(Newly Air Conditioned)
EASTSIDE CLUB
Winnsboro Road Monroe, La.

DANCE DANCE DANCE
FRI. & SAT. NIGHT
TO THE MUSIC OF THE
Fabulous "Carousels"
BAND STARTS 12:00 MIDNIGHT
RAINBOW INN
NOW UNDER NEW MANAGEMENT
OF J. R. MAYO & RAYMOND HOWARD
COLUMBIA RD. (SOUTH) MONROE

TOYS IN THE ATTIC PLAYS WITH FIRE!

"An Adult Drama"
S-T-A-R-T-S SUNDAY!
Features—12:00 - 2:00 - 3:50 - 5:45 - 7:40 - 9:30
In C-o-l-o-r
—Late Show Tonite 11:30 PM—
OPEN 11:45 AM
PARAMOUNT
DIAL 322-0970

JIM THEATRE
TODAY
HIP-HEP-HAPPY HAYLEY!
SPECIAL EARLY BIRD SHOW STARTS 9 A.M. And Runs Continuously
COME EARLY
FEAT.— 9 AM 11 AM 1 PM 3 PM 5 PM 7 PM 9 PM

HAYLEY MILLS · BURL IVES · DOROTHY McGUIRE · DEBORAH WALLEY
Get "Summer Magic" Records At Dew Music

NEW YORK STOCK EXCHANGE

Courtesy of Merrill Lynch, Pierce, Fenner & Smith, Inc.

	H	L	C
Admiral	17⅞	17¾	17⅞
Air Red'tion	54⅞	54¼	54⅞
Alleg Cp	9⅞	9⅞	9⅞
Allis Chal	17	16¾	16⅞
Alum Ltd	23¾	23⅝	23¾
Amerada	74¾	74	74¾
Am Airl	27⅛	26⅞	27
ACF Indus	99¼	99¼	99¼
Am Cyan	57⅞	57¼	57½
Am Mch&Fd	19⅜	19⅛	19⅛
Am Motors	17¾	17½	17¾
Am Photo	9⅜	9¼	9⅜
Am Viscose	73½	73⅛	73½
Aphex	18⅛	17⅜	18⅛
Aphenol B	23½	22¾	23½
Armco Stl	58¼	57⅛	58¼
Armour	41¾	41¼	41¾
Ashld Oil	30¼	30	30¼
Atchinson	28¾	28⅝	28¾
Atl Cst L	56	56	56
Atlantic Ref	54⅜	54¼	54¼
Avco	26¾	24½	26⅝
Baxter Labs	25⅝	25	25½
Becman Inst	78⅜	74¼	77⅜
Blaw Knox	26⅜	26	26⅜
Boieng	34½	34⅜	34⅜
Borden	64	63¼	64
Borg Warn	44	43⅝	43⅝
Brunswick	12⅞	12¾	12⅞
Bristol My	108¼	107¾	108⅛
Budd	13⅞	13¾	13⅞
Burl Mill	37⅜	37	37⅜
Burroughs	26⅝	26¼	26⅝
Canad Pac	28¾	28⅜	28⅜
Carrier C	38¾	38⅝	38⅝
Ches & Ohio	63⅝	63⅜	63⅝
Chi Ri&Pac	25⅜	25¼	25⅜
Cities Ser	70½	70	70¼
Coca Cola	100⅝	99⅞	100⅜
Colg Palm	47	46⅜	47
Collins Radio	25⅝	25¼	25½
Col Brdcst	67⅝	66⅞	67¼
Colum Gas	29½	29¼	29⅜

	H	L	C
Com Sol	29¼	28⅜	29¼
Cone Mill	13⅛	13	13
Con Edis	87⅜	87⅛	87¼
Condtl Can	46⅛	45¾	46⅛
Cont Insur	56⅜	56⅛	56⅜
Cruc S	21⅞	21⅛	21⅞
Curtis Pub	6⅝	6⅝	6⅝
Curtis W.	19⅞	19⅝	19⅝
Dan Rvr Mls	14⅞	14¾	14¾
Dana	42⅞	42⅞	42⅞
Delta Airl	49½	48¼	48¾
Diamd Alkli	47½	47½	47½
Dougl Airc	22⅞	22½	22½
Dow Cheml	60¾	60¼	60¾
Dresser Ind	28¾	27⅝	28¾
Dyncs Corp	11⅛	11⅛	11¼
Eastn Airl	24¾	23⅞	24¾
Eaton Mfg	39⅞	35½	39⅝
El Paso Mg	19	18⅞	19
Electc Ass	62½	61½	61½
Fair Whit	5⅛	5	5
Fla Power	72	71¼	71¼
Ford Mtr	51¾	50¼	51⅝
Foremost	10⅛	10	10⅛
Foster Wh	26	25⅞	25⅞
Fruehauf	28¼	27⅞	28¼
Gen Am Oil	33	32¼	32¾
Gen Dynam	24¼	24⅛	24⅛
Gen Pub Ut	32⅞	32½	32½
Gen T & E	26¼	26	26
Gen Tire	23⅛	22⅞	22⅞
Ga Pac Corp	50⅛	49⅛	50
Gillett Raz	35⅜	35	35¼
Glidden	42¾	42½	42¾
Goodrich	49¼	48½	48⅝
Greyhound	41⅜	40⅞	41⅜
Gran C Stl	27½	26¾	27¼
Grumman	46	45¼	45⅞
Gulf Oil	49½	49⅛	49½
Gulf St Utl	36⅝	36¼	36¼
Hertz	48	47⅞	48
Hilton Hotels	19¼	19	19
Ill Cently	51¾	51¾	51¾

	H	L	C
Int Bu Mch	444½	138½	443½
Intl T & T	49½	49⅛	49⅜
Jones & Lau	55¾	53⅞	55¾
Kaiser Al	36⅛	35⅞	36⅛
Kennocott	72¾	72⅛	72¾
Kimberly	63⅝	63½	63⅝
Kroger	38	29⅝	29⅝
Litton Ind	73⅜	72½	72⅞
Lockhead	37¼	36⅝	36¾
Lone Str Gas	23	22¾	23
Lorillard	46½	46⅛	46⅛
Louis & Nash	77¼	77¼	77¼
Magnvx	40⅛	39⅝	40
Marthy Oil	58⅜	57⅝	58
Martin M C	18¼	18⅛	18⅛
Masonite	41¼	40⅝	40⅞
McDonnell	54¼	54¼	54¼
Mirck	100⅞	100	100⅝
Middle So	38½	38	38⅛
Min M & M	61⅝	60⅝	61½
Miss Riv F	37¾	37½	37⅝
Monsanto	51¾	51⅜	51½
Mont Ward	38¼	37⅞	38¼
Motorola	74½	72⅝	74½
Natl Biscuit	53⅞	53½	53⅞
Nat Gypsum	46⅞	46¾	46¾
Nat Stell	45½	45⅛	45½
Ny Centl	20¾	20½	20⅝
Niag M Pwr	53⅞	53½	53½
Norf & W	117½	117	117½
No Am Avia	47¾	47⅜	47⅜
Olin Math	42	41¾	41¾
Outboard	11¾	11½	11½
Pac G & E	32½	32¼	32⅜
Pan Am	42⅜	41⅝	42¼
Penney	41⅜	40¾	41⅜
Pepsi Cola	54⅞	53¾	54⅞
Pfizer	50½	49⅞	50½
Phillips Pet	52⅜	52⅛	52⅛
Polaroid	189	180¾	188
Pub S & G	76¾	75⅞	76¾
Pure Oil	44¾	44¼	44½
Radio Cp	70⅞	68⅝	70⅞

	H	L	C
Raytheon	22	21¾	22
Repub Stell	37	36¾	37
Revlon	42½	42⅛	42¼
Reyn Met	32¾	32¼	32⅝
Rey Tob	38¾	38¼	38¼
Richfld Oil	43¾	43	43⅝
Royal Rutch	47½	47	47⅜
St Reg Pap	29½	29⅛	29½
Sfwy Stores	61	60¼	60⅝
Schenley	21¼	20⅞	21⅛
Schering	37⅝	36⅝	37⅝
Sercel	7⅜	7⅛	7¼
Sincl Oil	46	45⅝	45⅝
Socony	70¾	69¾	69¾
Sou Co.	55⅝	55⅛	55⅛
Sou Nat Gas	53⅜	53	53
South Pac	36	36	36
Sperry	14½	13⅞	14½
Std Brand	72½	72½	72½
Std Oil Ind	64⅝	64	64⅝
Stude Pack	6½	6⅜	6½
Sun Oil	51¾	51	51¼
Sunray	35¾	35¼	35½
Tenn Gas	20⅛	20	20⅛
Tex Eastern	18⅜	18⅛	18⅜
Tex Gul Sul	15¾	15⅜	15¾
Tex Instru	84⅞	82	84⅛
Thikol Th	21⅛	20½	20¾
Thmpsn RW	54¼	53⅜	53⅜
Tri Contl	46	45⅞	46
Union Oil	75⅛	73⅛	75⅞
Union Pac	40	39⅞	40
United Airl	39½	38¾	39½
United Fruit	25¼	25⅛	25⅛
United Gas	38¾	38⅜	38⅝
US Rubber	46⅜	45⅞	46⅜
Unvsl Match	16⅜	16	16
Varian CP	18	17¼	17⅞
Walworth	6⅞	6⅞	6⅞
Western Un	29½	27⅞	29⅛
Wheel St.	30½	30⅛	30½
Xerox	246½	239½	246⅛
Yngs S ? T	108⅝	106¾	108⅝
Zenith	63⅛	61½	63⅛

Markets

AMERICAN STOCK EXCHANGE

Courtesy of Merrill Lynch, Pierce, Fenner & Smith, Inc.

	H	L	C
Aerojet Gen	52	50¾	50¾
Ark La Gas	33¼	33	33
British Pet	8 7-16	8 7-16	8 7-16
Can So Pet	4 11-16	3⅞	4
Creole Petr	43⅞	43⅞	43⅞
Fargo Oils	2	1 15-16	1 15-16
Felmont	6⅞	6¼	6¾
Midwest Fl Cp	6⅛	6⅛	6⅛
Molybdenum	24⅛	23⅞	24⅛
Pancst Pet	½	7-16	½
Radiation	14⅜	14¼	14¼
Syntex	119½	115⅝	118¼
Technicolor	16⅜	15¾	16

OVER THE COUNTER

	Bid	Asked
Aztec Oil & Gas Company	18¾	20
Billups Western Petroleum	8	8½
Brush Beryllium Company	15⅝	17½
Canal Assets	33	34¾
Cary Chemical	3¾	4¼
Central Louisiana Electric	37¼	38¾
Chemical Enterprise	4	4⅜
Chicago Mill & Lumber	28¼	30
Commonwealth Gas	6⅜	6⅞
Delhi Taylor	22⅞	23⅝
Dial Finance	38½	40¼
Delta Line	7⅛	7¾
Electronic Instruments	7½	8¼
Great American Insurance	57½	59½
Hausman Steel	6⅛	6⅞
Hicks Ponder	8¼	8⅞
Holiday Inns	21½	22½
Kellwood	29⅛	30½
Koehring Company	18⅛	19⅛
Lone Star Steel	7⅞	8½
E. F. MacDonald	8	8½
Ocean Drilling & Explor	18¾	19¾
Searle, G. D.	137	140
Southdown, Inc.	33¾	35½
Southern Airways	5¾	6⅜
Southwest Gas Producing	7⅞	8½
Western Natural Gas	12⅝	13¼
Bush Hog Inc.	8	8⅝
Bush Hog Debs	104	110
Transcontinental Gas	23¾	25

The above Bid and Asked prices are obtained from the National Association of Securities Dealers, Inc., but are unofficial. They do not represent actual transactions. They are intended as a guide to the approximate range within which these securities could have been sold (indicated by the Bid) or bought (indicated by the Asked) at the time of compilation. August 9, 1963.

DOW JONES INDUSTRIALS

	H	L	C
Allied Chm	50½	50⅛	50⅜
Aluminum	64	62½	64
Am Can	45⅜	45	45
Am T & T	122½	121⅜	122½
Am Tobac	28⅛	28	28
Anaconda	48⅝	48	48
Beth Shl	29⅞	29⅝	29⅞
Chrysler	58⅞	57⅝	58¾
Du Pont	243	242	243
Eastm Kod	110⅞	109¼	110⅝
Gen Elec	80	82	82¼
Gen Foods	82⅜	82	82¼
Gen Mot	71⅞	71⅛	71⅞
Goodyear	36¼	35¾	36¼
Intl Harv	55¼	55	55⅛
Intl Nickel	59¾	59	59¾
Intl Paper	29⅜	29	29⅛
Johns Man	47⅛	46¾	47
Owens Il G	81⅞	80½	81⅞
Proc and Gam	75⅞	74⅝	75¾
Sears Roe	90¼	90	90⅛
Std Oil Cal	67	66⅝	66⅞
Std Oil N J	70⅞	70⅜	70⅝
Swift and Co.	39⅞	39⅝	39¾
Texaco	73¾	73	73¾
Un Carbide	108	106¼	108
United Airc	45¼	44¼	44¼
U.S. Steel	47⅛	46¼	47⅛
Westg El	34⅞	34⅝	34⅞
Woolworth	69	68½	68½

COTTON

NEW YORK COTTON

NEW YORK (AP) — Cotton futures closed 70 cents a bale higher to 15 cents lower Friday. Trading was again light, with most of the day's business conducted in oil crop deliveries. Trade, commission houses and locals bought with contracts supplied by weekend liquidation and small hedging. Commission houses and traders sold distant contracts.

Dealers said the market continued dull as they awaited news from Washington on new cotton legislation.

Crop and weather news was favorable. One private survey said the general condition of the crop registered a slight gain during the week in most sections of the belt, although in West Texas and the Far West the improvement was rather substantial.

	Hih	Low	Close
Oct.	33.16	33.08	33.16b a 14
Dec.	33.15	33.10	33.15b a 8
March	33.30	33.30	33.34b a 8
May	....	....	33.36b a 8
July			32.09b a 14
Oct.	30.38	30.35	30.38 d 3
Dec.			30.42b d 2

Middling spot 35.15n, unchanged.

A-Advance; b-Bid; d-Decline; n-nominal.

STOCKS IN THE SPOTLIGHT

NEW YORK (AP) — Sales, closing price and net change of the 15 most active stocks Friday.

Parke Davis	252,800	31¼	a2¼
Cont Air Lin	11,100	12⅞	a ⅝
Control Data	57,200	73¾	a4⅛
Coml Solvents	56,500	29⅛	a ⅞
Cerro Corp	48,900	30½	a1⅝
West Union	47,800	29⅛	a1⅜
Polaroid	42,500	188	a6⅛
Chrysler	36,900	58¾	a1
Nat Cash Reg	34,400	68½	a ¾
Mueller Brass	32,800	42	a3¼
U.S. Steel	30,900	47¼	a1
Pan Am W Air	30,600	42¼	a ¾
Getty Oil	27,200	25¼	a ¼
RCA	27,000	70⅞	a1
Kress, SH	25,700	20⅝	d1

A-Advance; D-Decline.

BUTTER & EGGS

CHICAGO (AP)—Butter: steady; Wholesale buying prices unchanged; 93 score AA 57¾;; 92 A 57¾; 90 B 56¾;; 89 C 55½; cars 90 B 57½;; 89 C 57.

Eggs: steady to firm wholesale buying prices unchanged to 3 higher; 70 per cent or better grade A whites 33½; mixed 33½; mediums 27; standards 29; dirties 25½; checks 25.

POTATOES

CHICAGO (USDA) (AP)] Potatoes arrivals 36; on track 106; total U.S. shipments 214; supplies light; demand moderate; market on long whites firm, round reds steady; carlot track sales; Texas round reds 3.40; Neraska round reds 3.35-3.40.

DOW JONES AVERAGES

NEW YORK (UPI) — Dow Jones closing range of averages:

30 Inds	703.75	709.84	701.48	708.39
20 Rails	169.99	170.93	169.61	170.61
15 Utils	141.37	142.47	140.81	142.09
65 Stcks	254.01	255.98	253.22	255.43

Net change: Inds up 4.21; rails 1.02; utils up 0.87 ;stocks up 1.52.

Transactions in stocks used in averages Friday: Industrials 263,000 railroads 49,500 utilities 48,100 total 360,600.

Bonds	Close	Net Change
40 Bonds	89.18	up 0.01
10 1st Rails	84.16	up 0.04
10 2nd Rails	89.80	off 0.03
10 Utils	88.82	up 0.01
10 Inds	93.94	Unch.

Dow Jones commodity futures index (1924 - 26 average equals 100): closed at 141.43.

MARKETS AT A GLANCE

NEW YORK (AP) —

Stocks — Higher; moderate trading.

Bonds — Steady; corporates higher.

Cotton — Irregular; quiet trading.

CHICAGO:

Wheat — Mixed; nearby months firm.

Corn — Steady to easier; scattered selling.

Oats — Steady to easier with corn.

Soybeans — Weak; liquidation.

Hogs — Steady to 25 cents higher; top $18.50.

Slaughter steers — Steady to 25 cents higher; top $25.75.

STOCK SALES

NEW YORK (AP) — Stock sales.

Approx final total Friday	4,040,000
Previous day	3,457,990
Week ago	2,934,640
Month ago	3,661,980
Year ago	2,473,105
Two years ago	3,262,370
Jan. 1 to date	658,519,768
1962 to date	589,990,417
1961 to date	661,476,401

Jordan Running For Re-Election

WINNFIELD (Special)—Incumbent Winn Parish Sheriff Sanford Jordon announced that he will be a candidate for re-election in this Dec. 7 Democratic primary.

Jordon, now serving his second term as sheriff, had 14 years experience with the Louisiana State Police prior to becoming sheriff in 1956.

Jordon's only comment was, "I will seek re-election on my record as an experienced law enforcing officer."

Spree Sends Stocks Up To Best Levels

NEW YORK (UPI) — A last minute buying spree sent stocks to their best levels Friday and closed the market higher in fairly active trading.

Stocks had been inching forward most of the session but accelerated their advance during the last half hour as trading fell behind floor transactions.

Dow-Jones industrial average closed up 4.21 to 708.39 and Standard & Poor's 500 stock index tacked on 0.46. Trading totaled 4,050,000 shares compared with 3,460,000 on Thursday.

Brokers attributed the advance to a number of factors including an easing of tension following the release of the final Securities & Exchange Commission report, the House vote to extend the national debt ceiling, and further gains in department store and retail sales last week.

A number of favorable earnings reports also have done their share in keeping the market moving higher.

Dow-Jones rails rose 1.02, partly reflecting gains of 1¼ in Chicago & North Western and 1 in Great Northern. Utilities advanced 0.87. Panhandle tacked on 2⅜ in this section.

Pan American World Airways rose ¾ after Transworld Airlines said it will reconsider a merger with Pan Am. TWA tacked on ⅝. Delta rose ⅝ in this section and Eastern a point.

U.S. Steel rose 1 in the steels and Youngstown Sheet advanced 2 and Jones Laughlin 1⅝, the last on news it expects sales this year to be the highest since 1957. Motors were higher featuring Chrysler up ⅛ and Ford up ⅞. In the chemicals, Eastman Kodak rose 1⅛ and Union Carbide 1¾.

Of the 1,275 issues traded, 663 advanced and 347 declined—63 to new 1963 highs and 16 to new lows.

Parke Davis topped the most active list with 257,100 shares. Next was Continental Air Lines, up ⅝ on news that air traffic was up 48 per cent in July. Control Data placed third followed by Commercial Solvents, up ⅞ and Cerro Corp.

Prices on the American Exchange were higher on a turnover of 1,250,000 shares compared with 1,060,000 on Thursday. Featured were General Plywood up 1¼, Gulton Industries 1½ and Rayette 4½.

BUSINESS HIGHLIGHTS

TAXES ON PROFITS

Sharp reductions were approved Friday by the House Ways & Means Committee in the amount of federal income taxes a person must pay on profits from sales of stocks and other property. The cut would be 16 per cent for stock sales and 20 per cent on other property.

The action completed committee work on structural revisions in tax laws sought by President Kennedy except for his request for eliminating special tax treatment of income from stock dividends.

BUSINESS ACTIVITY

The current expansion in business activity may continue for a "substantial period" and could prove to be the strongest upturn since World War II, according to the Federal Reserve Bank of Chicago. Factors that could contribute to this, the bank said, include price stability, a sustained higher level of capital expenditures and the absence of major labor disputes.

RETAIL SALES

The Commerce Department reported July retail sales rose to $20.720 billion from $20.481 billion in June. The original June estimate had shown a slight drop from May, but more complete data showed it actually increased 1 per cent.

PLAN NEW BUILDING

DECATUR, Ill. (UPI) —Caterpillar Tractor Co. announced it will construct a new factory building of approximately 500,000 square feet at its Decatur plant to accommodate the assembly of wheel tractors and related tractor scrapper units as well as the painting of all Decatur-built products. The building will have little effect on plant employment levels. "No increase of any production is expected," the company said.

PHILMONT SCOUT RANCH delegation from the Twin Cities and surrounding area is shown above as they posed recently at the big reservation near Cimarron, N.M. Along for the 16 day encampment were, left to right: (top row) Lee Pankey and Freddie Mulhearn, both of Winnsboro; John Overton, Monroe; Joe Cordill, Winnsboro, and Thomas Stewart, Ruston; (middle row) George Ray Crawford, Waterproof, Contingent Leader Tommy F. Young, West Monroe; an unidentified Philmont ranger; Tom Ernst, Monroe; and William Marion Snyder III, Winnsboro; and (lower row) Jim Tuten, Ruston, and John Henderson, West Monroe.

IF DISPUTE NOT SETTLED

Pakistan And India Aid Cut Recommendation Set

WASHINGTON (UPI) — The House Foreign Affairs Commitee said Friday it is prepared to recommend a cut in foreign aid to India and Pakistan unless the two countries do something about settling their bitter dispute over Kashmir.

Since the start of the foreign aid program, the United States has provided $3.8 billion in economic assistance to India and $1.8 billion to Pakistan.

Many members of the Foreign Affairs Committee are known to feel that the quarrel over control of Kashmir, which long has poisoned Pakistani - Indian relations, endangers the free world's defenses against Communsit China.

The committee, headed by Rep. Thomas E. Morgan, D-Pa., gave its warning in a formal report on President Kennedy's foreign aid bill. The group has approved an aid authorization totaling slightly under $4.1 billion, a cut of $438 million from what Kennedy originally sought.

The authorization merely sets an outside limit on the program, however, and Congress could order further cuts later when it considers a follow-up bill to provide the actual cash.

The report said the committee did not presume to pass judgment on the claims of either India or Pakistan to the Himalayan territory of Kashmir. But it said it is "mindful of the fact that, to the extent that he dispue embiters relations between India and Pakistan, it reduces and may even nullify our assistance to both."

Another section of the report was critical of U.S. aid to Indonesia. The committee already has adopted a prohibition against any further assistance to the Sukarno regime unless President Kennedy formally finds that his is in the national interest.

The report said that "the committee believes that the results of past U.S. assistance to Indonesia are not commensurate with the magnitude of our expenditures."

MAJOR CRISIS SEEN

Burma Politicians Arrested In Raids

RANGOON, Burma (AP)—Steel-helmeted troops arrested 10 Burmese politicians and an editor in dawn raids Friday. The arrests plunged Gen. Ne Win's ruling revolutionary council into a major crisis.

Political sources said Ne Win ordered the roundup because of a campaign launched by members of the group to discredit the council and the way it is running this Socialist nation of 20 million.

The Information Ministry said the arrests were made in the interests of internal peace.

Heading the list of politicians seized were ex-Premier U BaSwe, president of the Anti-Fascist People's Freedom League; his vice president, U Kyaw Nyein; and U Win, former ambassador to the United States.

The newsman seized was U Law Yone, leading editor of the English-language paper Nation. The Nation is anti-Communist and pro-Western.

Ne Wins' move came simultaneously with the release of three ministers in the government of former Premier U Nu, who were arrested with U Nu when the general seized power in a coup March 2, 1962. U Nu remained under detention.

Political sources said the general felt that opposition moves could possibly wreck his efforts to restore peace in this strife torn land.

He recently declared a general amnesty and invited rebels to come out of the jungles for peace talks. Militant Communists and secessionist-bent minorities have been waging war with successive Burmese governments for 15 years.

Significantly, leaders of the Communist-backed National Unit Front—which has been more critical of Ne Win's militarism than Ba Swe—were not among those arrested.

Area Youths Injured In Auto Crash

Two area youths were injured, one critically, when their small car somersaulted more than 300 feet after going out of control on U. S. 165 south of Monroe Friday night.

Hospital officials said Glen Vestal, 19, of Hebert was in critical condition with head, chest and possible neck injuries. Driver of the car, Charles Douglas Simons, 20, of Box 263, Columbia, sustained bruises and minor lacerations in the wreck.

Both were rushed to St. Francis hospital for emergency treatment by Mulhearn ambulance.

Investigating state police said the car flipped in somersaults for approximately 336 feet after leaving the highway. Both were thrown from the car.

The accident occurred about 10 miles south of Monroe on U. S. 165 as Simons attempted to pass a truck, both driving south. Witnesses told troopers that as Simons passed the truck in a curve, he met two more cars. The truck driver pulled onto the side of the road so that Simons could get back into the proper traffic lane.

Troopers said Simons apparently tried to snap back into the traffic lane too quickly, lost control of the car and crashed off the road. The car was heavily damaged. No charges were flied in the accident, pending completion of the investigation by troopers. The crash occurred shortly after 9 p.m.

Cotton Auction For First Bale Held In Delhi

DELHI (Special) — Richland Parish's first bale of cotton was auctioned off at 10 a.m. Friday at the First National Bank here, bringing 50 cents a pound.

Rev. L. P. Arender and his son E. B. Arender, of Holly Ridge, grew the first bale, which was ginned July 30 by George B. Franklin and Son of Holly Ridge.

The bale of DPL 15 cotton, planted March 28, weighed 490 pounds.

Auctioneer John H. Parks sold the cotton to George B. Franklin at a cost of $245.

This is the third consecutive year that Rev. Arender, a retired minister, had had the first bale of cotton in Richland Parish.

U.S. To Explore Relations Wth Red Satellites

WASHINGTON (AP) — A State Department spokesman said Friday the United States is interested in developing more normal and active relations with Communist East European governments, but said full-scale relations with Hungary are not being resumed at this time.

Press officer Richard I. Phillips sought to re-emphasize the U.S. position in the wake of press reports that the United States is about to send a minister to Budapest and receive a Hungarian minister here.

Since the 1956 Red suppression of the Hungarian revolt the United States has kept only a charge d'affaires in Budapest to represent the United States. More recently, there have been indications of improved Hungarian relations with the West.

Voorhees Slated In Area Speech

JONESVILLE (Special)—A talk by Louisiana Wildlife Federation President Lloyd Voorhees of Monroe and discussion of plans for the annual barbecue will top the agenda of the Catahoula Independent Sportsmen's Association meeting at 8 p.m. Thursday at the Harrisonburg courthouse.

Charles F. Buckley, president of the Rapides Wildlife Unit, is also scheduled to speak.

"We have been granted our request of 15-day split season deer hunting with dogs in the hill section by the Louisiana Wildlife and Fisheries Commission again this year," reported E. B. McGuffee, president of the Catahoula group.

Sanity Hearing For Beckwith Ordered Ended

CARTHAGE, Miss. (AP) —Circuit Judge O. H. Barnett, a cousin of Gov. Ross Barnett, ruled mental examinations for Byron De La Beckwith, accused slayer of Negro leader Medgar Evers, were illegal Friday and ordered a halt to the tests.

Barnett said Beckwith, 42-year-old Greenwood fertilizer salesman, should be returned to jail for trial without a psychiatric investigation.

He said an order of Circuit Judge Leon Hendrick for the mental tests "exceeds the authority of the state law used for the mental examination."

He said subjecting Beckwith to a mental test, to which he objects, is "evidence by compulsion" to an expected insanity plea to which Beckwith is "entitled under the law."

Dist. Atty. Bill Waller of Hinds County had argued earlier Beckwith's attorneys likely would plead insanity for their client when his case came to trial.

Defense attorney Hardy Lott charged Barnett should take Beckwith out of the state mental hospital at Whitfield and "send him back to jail for trial."

Barnett ruled Rankin County Sheriff Jonathan Edwards should hold Beckwith for trial.

Detention of Beckwith "as a patient at Mississippi State Hospital is illegal," Barnett said.

He agreed Judge Hendrick was correct in ordering a mental test to determine whether Beckwith is capable of helping defend himself for the slaying of Evers, but said the examination could go no further.

Hendrick's order issued July 19 called for a test of Beckwith's ability to defend himself and his mental status at the time of the Evers slaying.

Beckwith's attorneys, Hugh Cunningham of Jackson, Lott and Stanny Sanders of Greenwood, contended Hendricks illegally sent Beckwith to the mental hospital July 25.

They said the law under which Hendrick acted at Waller's request allowed a mental examination only to determine if their client was mentally capable of helping defend himself.

The defense attorneys said Hendrick's order for the test, however, also called for an "unlimited examination" which would also have the hospital staff determine his mental status at the time of Evers' slaying.

BODY IN CLOSET

New York Priest Stabbed To Death

NEW YORK (AP)—The body of a Roman Catholic priest, stabbed to death and propped in a sitting position in a closet, provided police Friday with a grotesque murder mystery. Sought for questioning was an unidentified man who may be masquerading in clerical garb stolen from the victim.

The body of the Rev. Francis J. McShane, 42, was found by a brother, also a priest, the Rev. Vincent McShane, in the Upper Manhattan apartment of their sister, who is away on a cruise.

The death weapon was a bloody, five-inch steak knife discarded near the kitchen. The victim had been stabbed twice in the chest and once in the small of the back. Two of the thrusts penetrated the heart.

The slain priest last was seen about 1:30 a.m. Thursday, when a neighbor recalled that he drove up to the apartment in his own car with another man in a red and white 1958 station wagon.

The station wagon still was parked outside after the slaying, with a ticket for illegal parking on the windshield. Police said it was a stolen car and that inside they found a set of steak knives, mates to the murder weapon.

Father McShane's car, a blue, 1960 sedan, was missing, along with his clerical clothes. An alarm said the wanted man may be driving the car and "may be dressed in priest's garb."

Father McShane's body was fully clad in white sports shirt, dark slacks, black socks and shoes.

The priest, 5 feet 8 and weighing 160 pounds, was slain about noon Thursday.

The motive baffled detectives. There were no signs of a struggle or force entry of the apartment. The priest's wallet was missing but the premises had not been ransacked and robbery as a motive was discounted.

The slaying apparently had taken place elsewhere in the 2½-room apartment before the body was propped in a bedroom closet.

Father McShane was attached to Our Lady of Mt. Carmel parish in the nearby Westchester community of Elmsford. His brother, Vincent, is with St. Augustine's church in Larchmont.

Both clergymen had keys and were welcome to avail themselves during off hours of the apartment of their sister, Margaret, on W. 227th Street in the quiet Marble Hill section of Manhattan, a neighborhood of tree-lined streets.

The priests had two other brothers, Thomas, a former FBI agent, and Owen McShane, a State Department employe, who lives with his family in the upper floors of the three-family brick dwelling on 227th Street.

Owen McShane's family heard no unusual noises from below Thursday and were, in fact, not aware that Father McShane was using the first-floor apartment.

The slain priest left the rectory of his church Wednesday night and visited friends in Yonkers until about 1 a.m.

Late Thursday, the Rt. Rev. Msgr. Charlton Burns, pastor of Our Lady of Mt. Carmel, noted Father McShane's prolonged absence and telephoned his brother, Father Vincent McShane.

Father Vincent telephoned his sister's apartment and, when he got no answer, went there in search of his brother. The bloodstained steak knife on the floor spurred his hunt and eventually he came upon the body in the closet.

This was about 9 p.m. Thursday, at least nine hours after the slaying.

The station wagon parked outside had been reported stolen Tuesday in Yonkers. Its owner, Harold Katz of the Bronx, had loaned it to Boris Skoro of Yonkers, who operates a Bronx service station.

The set of steak knives in the car, police said, was one of several such sets given to customers as premiums by Skoro.

Felony Theft Charge Filed

West Monroe police filed felony theft charges against a 17-year-old Negro in connection with an investigation of theft of $51 Friday.

Police Chief Jeff Caldwell identified the youth as John Tannehill, 216 Railroad Ave., West Monroe. He was transferred to the parish jail. West Monroe officers said he has been booked in connection with the theft of $51 from Henry Zeigler, of 304 Railroad Ave., who reported money the stolen from his wallet Wednesday night. However, Tannehill has not admitted the theft to officers.

West Monroe police were also probing the theft of a power saw.

Monroe police were investigating the theft of a wallet stolen from Negro Charles White, 310 S. 13th St.

The Monroe department was also seeking the owner of a ladies wristwatch, found Friday on a downtown street by two youths. Roy and Terry Patterson, of 2605 Lexington St., Monroe, turned the watch into police headquarters after finding it.

Two 16-year-old youths sustained minor injuries in Monroe Friday after they were involved in a two-car collision at Breard and North Eighth Streets at 1 p.m. Rushed to St. Francis Hospital for treatment by Mulhearn ambulance were Don Powell, of 1304 Georgia St., and Ronnie Hamilton, 1705 S. 3rd St., Monroe. They reportedly were treated for lacerations, bruises and abrasions. The accident occurred as Powell was driving east on Breard Street and collided with a car driven north on North Eighth Street by Lottie W. Fisher, of 2107 Rainbow Dr., West Monroe. No charges were filed pending completion of the investigation by Monroe police.

West Monroe police lodged a driving while under the influence of intoxicating beverages count against a man after he was involved in a three-car collision at the foot of the new bridge. George M. Campbell, 38, of 130 Splane Dr., West Monroe, was charged with DWI and reckless driving at 5:30 p.m. after the wreck, in which no one was injured.

West Monroe officers also booked another man, Vennice Fontenot, 43, who gave an address of Room Eight, Demoin Motel, for DWI. He was taken into custody at 9:30 p.m. on Cypress Street.

Members of Troop F, state police logged four DWI counts late Thursday and early Friday. Booked on the count were Mattie Lee Barber, 40, of 1812 N. McGuire Ave., booked at 9:43 p.m. Thursday; Dennis Sullivan, Rice, Tex., booked at 9:28 p.m. Thursday; Guy Black, 58, 1124 Bailey St., West Monroe, booked at 12:57 a.m. Friday; and Sherman H. Moore, 28, 604 S. 3rd St., Monroe.

Mrs. Barber was arrested on U. S. 80, Black on the 200 block of Jewel Street and Moore on La. 15, south of Monroe.

Submarine Fires Two Polarises Beneath Ocean

CAPE CANAVERA, Fla. (AP) —The nuclear submarine Alexander Hamilton launched two Polaris missiles Friday from beneath the surface of the Atlantic Ocean.

The rockets were fired 65 minutes apart as the huge craft cruised about 15 miles southeast of Cape Canaveral. Both successfully flew several hundred miles down the Atlantic tracking range.

Under earlier Navy plans, the Hamilton was to have been the first of a parade of submarines scheduled to arrive here at a rate of one a month for 18 months to conduct test and training firings.

But Navy sources reported Friday that the tragedy of the nuclear submarine Thresher, which sank off Cape Cod on April 10 with loss of 129 lives, will delay the start of this so-called "boat-of-the-month club" until early next year.

Although the Thresher was not a Polaris submarine, the Navy decided to reschedule construction and overhaul intervals on all atomic subs. The Polaris craft which were to have started arriving here in great numbers are being modified before they leave the shipyards.

A Navy spokesman termed the delay of the fleet buildup minor and said it was not expected to upset the Navy's timetable which calls for 41 Polaris submarines on patrol in fiscal year 1967.

State Voter Potential Is Outlined

BATON ROUGE (AP)—A study made public by Douglas Fowler, state custodian of voting machines, showed Friday voter registration in Louisiana would almost double if all non-registered persons of age were placed on the rolls.

The study showed 1,095,542 registered voters in the state and 846,124 of voting age unregistered.

Those persons of voting age and unregistered included 434,731 whites and 411,393 Negroes.

Fowler said he made the study because he will need to know this year and in the future how voter participation could affect the need for voting machines.

Fowler's department now has voting machines to distribute on basis of one for every 400 voters. His goal is to cut this to one for every 350 voters by adding new machines when possible.

He predicted the state will be in better shape voting machinewise this winter than it was in the 1959-60 Democratic primaries.

Fowler said it took his staff months to compile the list, probably first of its kind ever compiled in Louisiana. The list is used to arrive at the totals, which Fowler described as "accurate a picture as you can get."

The State Board of Registration keeps a monthly tally of voter registration over the state.

A June 30 count showed 1,101,62? registered in the state, 950,108 of them white and 151,519 Negroes.

Registration board figures over the past year have shown about 86.2 per cent white and 13.8 per cent Negro.

SUBSCRIPTION RATES
BOTH BY MAIL AND CARRIER THE SAME

	Daily and Sunday	Daily Only	Sunday Only
ONE MONTH	$1.60	$1.25	.45
ONE YEAR	$19.20	$15.00	$5.40

Combination WORLD and NEWS-STAR with SUNDAY
ONE MONTH $2.75
ONE YEAR $33.00

NEWS-STAR WITH SATURDAY AND SUNDAY WORLD
ONE MONTH $1.60
ONE YEAR $19.20

NEWS-STAR (5 DAYS A WEEK)
ONE MONTH $1.10
ONE YEAR $13.20

WANT AD DEPARTMENT OPEN

Week days 8 A.M. to 5:00 P.M.
Saturday 8:00 A.M. to 12 Noon
PHONE FA 2-5161

Sunday 10 A.M. to 1:00 P.M.
PHONE FA 3-3660

CIRCULATION DEPARTMENT PHONE NUMBERS

Week days 8 A.M. to 5:00 P.M.
Saturday 8:00 A.M. to 12 Noon
PHONE FA 2-5161

Week days 5 A.M. to 8 A.M.
5 P.M. to 7:30 P.M.
Sunday 5 A.M. to 12 Noon
PH. FA 3-1720 or FA 3-2070

CLASSIFIED DISPLAY

1959 LINCOLN
Premier 4-Door Hardtop. All Power and Air. Like New Tires. EXTRA NICE.
$1795
MILLER'S
THE BEST IN USED CARS
511 Cypress, W.M., FA 3-4210

PLANE LANDS SAFELY

TOKYO (UPI) — A four-engine U. S. Air Force C124 Globemaster from Travis Air Force Base, Calif., made an emergency landing at Tachikawa Air Base Friday after two engines failed in flight. Nobody was hurt.

ANNOUNCEMENTS

SWIM FOR HEALTH!
CUSTOM BUILT POOLS
Equipment And Chemicals
MIKE BULLOCK POOLS, FA 5-4590

6 CHANNEL TV-FREE INSTALLATION. VIDEO, INC. FA 5-4658

(6) Nurseries & Child Care

NORTHSIDE, will keep child in my home. Phone FA 3-1398.

DEPENDABLE sitters for sick person or child. Nights. FA 5-8094.

CHILD care or shut-ins by hour, day or night. 323-3097.

CHILD CARE — $1.25 per day to working mothers. W.M. FA 5-3613.

LAKESHORE and College area. Child care by hour, day or week. FA 3-9856.

EXPERIENCED, fenced yard, by hour, day or week. 712 N. 7th, W.M. FA 5-6057.

HOME ATMOSPHERE, experienced child care, near W. M. High. Ph. 325-8341.

DAY NURSERY, hot meals, fenced yard. 1513 Elizabeth, W.M. FA 3-0138

(7) Personals

SAFE Fur Storage, Fully Insured. HADDAD Cleaners & Furriers, 609 N. 5th.

YARDS mowed. Two white boys, Have transportation and 2 riding mowers. FA 2-8523 or FA 3-1646.

CLASSIFIED DISPLAY

C. W. HUTSON (OWNER) — JOE SULLIVAN (SALESMAN) — H. P. HUTSON (OWNER)

A FISH STORY? NO!

THESE ARE HONEST TO GOODNESS

AUGUST SIZZLERS

(2) '57 CHEVROLETS, Bel Air. (1) 4-Dr. Hardtop (1) 4-Dr. Sedan. These cars are truly sparkling performers, that offer excellent economy $895

'62 CHEVROLET, 2-Dr. Hardtop, Beautiful Red and White. THIS CAR IS LIKE NEW, AND DESERVES GOOD CAREFUL CONSIDERATION. HURRY! $1995

'61 PLYMOUTH 4-Dr. REAL NICE CAR with Air for your summer comfort $1195

'61 T-BIRD Loaded. You can't go wrong on this beauty $2795

(2) '60 OLDS. Air & Power. You must see these cars to appreciate their excellent condition $1695

(2) '61 FALCON Wagons. Automatic, Air. Perfect for Vacations, Weekend or Back-to-school driving. SHARP $1395

'60 CADILLAC. Loaded. This car shows the finest possible care and is truly a STEAL $2695

'60 CHEVROLET 2-Ton Truck. Air Brakes, Saddle Tanks, 5th Wheel. EXTRA CLEAN. In excellent condition Mechanically. READY FOR WORK $1495

COMPLETE SELECTION OF OTHER LATE MODEL, CLEAN USED CARS

HUTSON BROS.

ACROSS STREET FROM UNITED GAS CO., W.M.
301 Cypress, W.M. FA 5-1268—FA 5-9843, Nite FA 5-4674

BROWN-RIVERS-SCOGIN

1201 Louisville, Monroe - FA 2-2681

'60 VOLKSWAGEN Pickup truck, new blue finish, heater, extra clean inside and out $895
'61 FORD Econo-line van, beautiful blue finish, heater, new tires, ready to go to work today $1095
'60 RAMBLER 2-door, red and white finish, heater, 6 cylinder engine, straight drive transmission, a perfect second car $595
'51 FORD One-half ton pickup, V-8 engine, straight drive transmission, heater, a fishing truck special $295

204 Washington, Monroe - FA 3-1334

'60 FORD Fairlane 500, 8 cylinder, 4-door Ford-o-matic, radio, heater, whitewall tires $995
'60 FORD Fairlane, 8 cylinder, 4-door, Ford-o-matic, radio, heater, whitewall tires, a little rough but a steal for $795
'59 FORD F-250, style-side pickup $895

900 Cypress, West Monroe - FA 5-8251

'58 CHEVROLET Belair 4-door, sedan, 6 cylinder engine, powerglide transmission, original black finish, with like new interior, push button radio, deluxe heater & defroster, whitewall tires, large wheel disc, a real buy at $895
'58 EDSEL 4-door hardtop, V-8 engine, push button drive, two-tone green and ivory finish, with matching interior, power steering, power brakes, radio, heater, whitewall tires. $595
'60 FALCON 4-door sedan, with heater & defroster, straight shift, local one owner for only $795

BROWN-RIVERS-SCOGIN
MONROE—WEST MONROE

ANNOUNCEMENTS

(7) Personals

MONROE TRAVEL SERVICE
NO COST TO CLIENTS — FA 2-1691

Who's In The Hospital You Know? Call
GRAND FLORAL

ALTERATIONS: Men's and Ladies' Clothes. COOK & PREDDY. FA 2-5868.

EXPERIENCED in sewing and alterations. Evelyn Hogan, Ph. 728-2842, Start.

TAILOR MADE slip covers, drapes, upholstering. Mrs. Martin. FA 2-6046.

IF YOU DRINK that's your business; if you want to quit that's our business. Write us, secretary, Alcoholics Anonymous, P.O. Box 309. Monroe, La.

(8) Lost & Found

FOUND: Siamese cat, vicinity of Good Hope Road, W. M., Call and identify. FA 3-1673.

LOST: Tan and black small female dog, Long John Beach Tuesday. Child's pet. Reward. 325-3523.

LOST: Neute blue eyes white kitten. Near O.P.H.S. FA 5-8538.

LOST: Grey catahoula curr with white face, male, 7 mo. old, between Washington, W.M. and Vixen, La. FA 2-7513.

LOST: Key ring, letter "A" and 3 keys in W.M. past paper mill. FA 3-2551.

LOST, brown male horse. Vicinity of Jonesboro Rd. W.M. FA 5-0915.

FOUND, SHETLAND PONY on Ark. Rd. W.M. Phone FA 3-1533.

FOUND, Hub Cap, 704 Mill St., W.M. Call FA 2-6672 after 5 p.m.

FOUND, Dalmation dog and puppy. J. O. Plyant name on collar. Rt. 2 Monroe. Ph. 396-2590.

FOUND. Dog tags vicinity recreation center. Renwick St. FA 2-6630.

FREE "FOUND" ADS

As PUBLIC SERVICE TO ITS readers the NEWS-STAR — WORLD publishes Found classified ads up to 20 words for three days FREE if you find lost pets, keys, etc., call FA 2-5161 and Place a "Found" ad without cost to you. NOTE: This offer DOES NOT APPLY to Lost ADS."

CLASSIFIED DISPLAY

SATURDAY'S Specials

1954 MERCURY, 4-Dooor Sedan V8, Automatic, Radio, Heater, 2-Tone— A STEAL $135

1956 FORD Fairlane, 4-Door Sedan, V8 Automatic, Radio, Heater, 2-Tone—BEST BUY IN TOWN $195

1957 RAMBLER Metropolitan, Standard Transmission, Radio, Heater, 2-Tone— PERFECT $245

1957 BUICK Special 4-Door. Hardtop, Automatic, Power Steering, Radio, Heater, 2-Tone $385

1955 PLYMOUTH Belvedere, 2-Door Sedan. V8, Automatic, Radio, Heater, 2-Tone $395

1957 FORD Fairlane, 2-Door Sedan, 6 Cylinder, Standard Transmission. Radio, Heater $445

1957 FORD Fairlane, 2-Door Sedan. V8 Automatic, Radio, Heater, 2-Tone. ONE OWNER $495

1959 FORD Fairlane, 4-Door Sedan, V8, Automatic, Factory Air Conditioning, Power Steering. Radio, Heater, 2-Tone— ONLY $695

HATTEN Motors Inc.
Chrysler · Imperial · Plymouth · Valiant · Jeep
509 N. 2nd FA 2-4436

AUTOMOTIVE

(9) Franchised Dealers

OVERDRIVES
For All Model Jeeps
HATTEN MOTORS
509 N. 2nd., Monroe FA 2-4436

TWIN CITY PONTIAC
Authorized Pontiac-Tempest Dealer
1909 Louisville Ave. FA 5-4652

(10) Automobiles For Sale

1959 FORD, 4 dr. sedan.
1955 FORD Convertible
1957 FORD, 4 dr. V-8, straight drive.
KELLY'S USED CARS
Corner N. 6th & Louisville. Ph. 325-6810

'57 CHEVROLET V8, 2-Door Hardtop. ONLY $395
L & M MOTORS
SEE LOU CRAIG
Corner Breard and 2nd FA 5-0752

'57 CHEVROLET ½ ton pickup. $695.
'62 CHEVROLET Bel Air 6 cylinder, standard transmission. Like new! $1695.
PAILETTE'S USED CARS
417 Washington St. FA 3-5910

1956 CHEVROLET, 9 Passenger, 6 cylinder, power glide $395
1955 CHEVROLET, 2 door, station wagon 6 Cylinder, standard transmission, new tires $350
1957 T-6, 2½ ton truck $645
EARL'S WRECKING YARD
Hwy. 80, W. M. 325-9240 or 396-2634

1955 BUICK Special. 2 Dr. hardtop. $395. Call Rayville 728-4072.

1959 TRIUMPH TR-3 Roadster. Call 322-4957 between 9 a.m. and 3 p.m.

'56 FORD 4-door. Straight shift, radio, heater, 2-tone paint. Mechanically PERFECT! $325.
LARRY'S AUTO SERVICE, 312 N. 5th St.

BY OWNER. 1956 Ford. Less than 18,000 actual miles. Automatic transmission, radio, heater, power brakes and steering. Ph. FA 5-5596.

1959 RAMBLER Cross Country wagon. Chrome rack, mechanically good, good tires, Very clean. See to appreciate. $745. Call 325-7149.

1960 FORD ranch station wagon. $400. Call FA 2-2877.

'58 OLDS 2-Dr. V8. Stick Shift, Radio, Heater, White wall tires. EXTRA SHARP. Cypress, St. Texaco W.M. FA 3-9833.

BY OWNER, Extra clean '56 Chevrolet, V-8, Automatic transmission, 4 dr. $490. FA 3-8323.

1959 THUNDERBIRD, by original owner, $1895. Ph. FA 5-6816 or after 5 PM, FA 2-2918.

'57 PONTIAC Catalina Star Chief. Power steering, brakes. Sharp! $695.
Duffey & Heard Used Cars
501 N. 2nd St. Ph. 322-7147

'60 OLDS, 4-Dr. Hardtop. Air, Power. Real Nice $1795
'59 PONTIAC. Star Chief Sedan. Air, Power. New Tires $1395
'62 CHEVROLET. Impala Coupe. Air Conditioned. Like new. $1995
'61 OLDS. "88" Hardtop. Air, Power. Nice $1995
'61 OLDS, Super "88", 4-Dr. Hardtop. Power Steering, Brakes $1850
'61 CHEVROLET, Bel Air Coupe. V8 St. Drive. New Tires $1650
'62 OLDS, 4-Dr. "88" Power Steering, Brakes $2250
FEEBACK MOTOR CO.
SEE JOHN J. FEEBACK: OR J. M. HARRELL
1701 N. 7th, W.M. FA 3-1307

'56 CHEVROLET V8 Automatic, 2-Door Hardtop. White wall tires. EXTRA SHARP. Terms can be arranged. Cypress St. Texaco W.M. FA 3-9833.

'57 CHEVROLET 2-Dr. 6 Cyl. Standard Transmission. Sparkling Red. Nice $695.
HESTER MOTORS
701 Louisville Ave. Phone 322-6669

'58 RAMBLER Wagon 6 Cylinder Straight Drive. NICE.
$695
FRIDAY'S
CLEAN CARS
901 Washington FA 5-1283

1955 BUICK 4-door Hardtop. Extra nice. Priced to sell at $495.
Hernandez Used Cars
109 Bruce St. Ph. 325-9676

CLASSIFIED DISPLAY

AUTOMATIC TRANSMISSION REPAIR
$27.50
Plus Parts
EDWARD'S
Transmission Service
3808 Breard FA 3-0955

AUTOMOTIVE

(10) Automobiles for Sale

'59 LARK 6 Cyl. 2-Dr. Overdrive $795.
STUDEBAKER
N. 4th and Washington FA 5-4695

'58 OLDSMOBILE "88" 4-door $595.
TERRY'S
2628 DeSiard FA 3-3504

1959 Buick LeSabre $1100.
1960 Fiat $ 330.
1958 Triumph Station Wagon $ 240.
Telephone 325-8185

'61 Volkswagen Karmann Ghia $1595.
Ouachita Motors
201 Pine St. FA 5-6431

SEE "BILL" at Westside Texaco for Expert Wheel Balancing, Ph. 323-8392.

ONE OWNER
1960 PONTIAC hardtop. Air. Power brakes, steering. Hydromatic. Tutone blue and white. Low mileage. $1395. FA 5-2552.

1958 FORD Fairlane "500", V-8, 4 dr. power steering, radio, automatic motor, and body in good condition. $675. FA 5-4089.

1952 PACKARD, clean, $75. In good condition. FA 5-8822.

1958 BEL AIR 2 dr. hardtop, V8, power glide, radio, heater, new white tires. Only 37,000 miles. Excellent condition. $895. Will accept trade. Ph. 325-3584.

1956 FORD V-8 2-door with stick shift, radio, and heater. $295. Ph. FA 2-2246 or FA 2-3851.

REBUILT ENGINES
In Stock and Built To Order
DELTA AUTO PARTS
2311 South Grand FA 3-3838

'62 M.G.A. sports Roadster, radio, heater, wire wheels, hardtop and cloth top. 15,000 actual miles. FA 5-2020 after 7 P. M.

Moving-Must Sell
Good Panel Truck
Practically New Motor
SACRIFICE-$135.
FA 3-6587

1958 CHEVROLET, extra clean. Standard shift, 6 cyl. $395. Ph. 323-8310.

Anderson Auto Auction
Special Auction Thursday, 1 P.M.
We will get top money for your car. Anyone can sell. . .Only dealers buy.
800 LOUISVILLE AVE.

1960 MORRIS, 2 door sedan. Just like new. Extra never on ground. $550.
MONROE AUTO SALES
1301 Louisville Ave. FA 3-0786

1950 OLDSMOBILE, in good condition. FA 2-2900 after 5 P.M.

1957 BELAIR Chevrolet, V-8, 4 dr. $395. Phone 322-9695.

FARMAR BROS. DODGE
SALES & SERVICE 310 Walnut St.

1956 CHEVROLET, V8 St. Stick $425.
TARPLEY'S USED CARS
413 N. 2nd. Ph. 323-9214 or 323-5301

1960 CHEVROLET Brookwood Station Wagon, V-8, one owner, 32,000 miles, air conditioned, standard shift. FA 2-3491.

SELLING YOUR CAR?
SEE US FOR
BEST PRICES
Griffin-Loftin
T. G. Kincaid—Mgr.
No. 2nd & Louisville Ave.
FA 3-8164

BY OWNER: '62 Chevy 11 "300" Series, Radio, Heater, Hydro-Matic. Low Mileage. $1650. FA 2-7895.

1962-4 DR. Bonneville. Fully equipped. Will exchange for economy car of equal value. Call FA 3-6946.

'62 RAMBLER
4-door Station Wagon. 6 cylinder, overdrive. Heater. Local one owner.
$1395
JACKSON MOTORS
USED CARS
320 North 4th St.
FA 3-2294

4 WHEEL DRIVE SALE

1952 WILLYS "Jeep" Station Wagon. Warn Hubs, Heater, Power Winch, Heavy Duty Bumper $795

(2) 1959 WILLYS "Jeeps". Full metal Cabs. Heaters. READY TO GO $1295

(2) 1961 INTERNATIONAL "Scouts" — Pick-up Trucks, Warn Hubs, Heaters and grip tires. Low Mileage. EXCELLENT CONDITION $1395

HATTEN Motors Inc.
Chrysler · Imperial · Plymouth · Valiant · Jeep
509 N. 2nd FA 2-4436

AUTOMOTIVE

(10) Automobiles for Sale

Several Good Pick-up Trucks
$250 EACH
ANDERSON'S
1318 DeSiard St. FA 3-6412

1956 CROWN Victoria Ford, air conditioned. $450. FA 2-8732. 4006 Bon Air Dr.

$25 DOWN
$24.96 MO.
'56 FORD 4-door. 6 cylinder, straight drive. Radio, heater, good tires. SHARP! Full price, $395.
Standard Motors
100 Louisville Ave. FA 5-5322

1960 CHEVROLET Impala 2 dr., low mileage, air conditioned, power brakes, radio, heater, new General tires. Call Robert Hartquist, FA 3-4692 8 to 5, 323-5249 nights.

"CHEVROLET FISHING CAR" $75. Good Running. Cypress St. Texaco, W.M. FA 3-9833.

By owner, 1955 Bel Air Chevrolet. Ph. FA 3-3085

'51 FORD. Cash $ 65
'54 CHEVROLET $295
SQUARE DEAL MOTORS
1000 Winnsboro Rd. FA 3-9677

BY OWNER. 1954 VICTORIA, big engine. Call after 5 p.m. FA 5-3286.

READY AND RUGGED
1952 CADILLAC 4 dr. Sedan, loaded. As clean as an 11 year old lad. Ready to go on vacation or fishing. Good family car for in-town or out-of-town driving. Your offer could buy. Ready for adoption. FA 3-1229.

SACRIFICE
1959 RAMBLER Economy 6. Like new. $895 cash. FA 3-6558 or FA 5-5717.

'61 VOLKSWAGEN Pick-up. Good Shape $595
'61 FORD Pick-up Good condition $795
(2) '56 MERCURY's. Sharp, $395 Each
'57 PONTIAC, 4-Dr. Radio, Heater, Air $595
'56 CADILLAC, With Air. CLEAN $495.
'58 NASH Rambler 2-Door $450
'61 FORD, Pick-up V8 $795
West Monroe Used Cars
109 Cypress, FA 3-4716

BY OWNER
1952 STUDEBAKER V8, Automatic Transmission. Like New. 52,000 Actual Miles. May be seen Cypress St. Texaco, W.M. FA 3-9833.

1958 CHEVY 4-door. V-8, powerglide, turquoise and white finish. Extra nice. $495. $50. DWN. $29. MO.
HILL MOTOR CO.
311 North 4th St. FA 3-4058

(11) Trucks for Sale

1955 CHEVROLET truck, excellent condition. Call FA 2-1755.

BY OWNER, 1952 GMC ½ ton, good condition. Sell or trade. FA 3-1533.

GOOD PANEL TRUCK. Practically new motor. Sacrifice, $135. FA 3-6587.

GOOD clean '56 International ½ ton. New tires, with side planks. FA 2-6558.

1962 VOLKSWAGEN Panel. In good condition. $1150. Call 373-0432.

1953 FORD ½ ton Pick-up. Red finish. PERFECT! Priced reasonable.
ANDING'S ONE STOP SERVICE
101 Bridge St., W.M. Ph. 323-3942

'61 CORVAIR truck. $850. FA 5-2211 8 a.m. to 6 p.m. after 6, FA 3-0428.

1962 4 WHEEL drive Scout, with lok-out hubs. Full cab, power winch, heater, defroster. Low Mileage $1895
Scott Truck & Tractor
720 DeSiard FA 2-4432

'49 FORD ½-ton pickup. Extra clean. A-1 mechanically. FA 2-2977.

1959 CHEVROLET paneled truck. Extra good condition. $650. FA 2-2877.

36 FT. Single axle float trailer. Real nice. $750.

USED TRUCK PARTS
CONSOLIDATED AUTO PARTS
White's Ferry Rd. FA 5-1948

BEST selection Used trucks in Monroe.
ADAIR G.M.C.
3103 Louisville Ave. FA 3-4432

(12) Trailers, Mobile Homes

28 FT. HOUSETRAILER, sleeps four. Ph. 325-2802 or FA 2-4965.

FURNISHED house trailer, $125. Across Levee from the Charity hospital.

GET 'EM WHILE THEY'RE HOT
WE HAVE plenty of trailers. Exceptionally low price. New type financing deal.
Jerry's Mobile Homes
711 Louisville FA 5-8162

1961 LIBERTY Special 50x10. 3 bedroom, extra large living room. Must sell. $6,000. Trailer for $3500. Contact Larry Mizell, FA 3-1315.

PROFITS LOW—VOLUME GREAT
That's The Way We Operate
Jerry's Mobile Homes
1711 Louisville FA 5-8162

CLASSIFIED DISPLAY

1956 CHEVROLET
"210", 4 door sedan. Stick shift, V-8 Engine. First come first served.
$395

1961 FORD
Falcon, 4 door sedan. Custom trim, radio, heater, white tires. Standard shift for the economy minded.
$1295

1961 RENAULT
Dauphine, 4 door sedan. Standard shift, radio, heater. Ideal second car for the town driver.
$545

1960 PONTIAC
Catalina, 4 door sedan. Radio, heater, white tires. Original 2 tone finish, matching interior. Solid throughout.
$1495

1958 OLDSMOBILE
Super 88, Holiday Sedan. Equipped with power Accessories, Radio, heater, hydramatic transmission. Ready for the Road.
$895

1959 MERCURY
Monterey, 4 door sedan. Mercomatic transmission, radio, heater, white tires. Only
$1195

"We Maintain Easy Terms with Bank Financing"

A Varied Selection of Many Top Quality USED CARS

STEELE MOTORS, INC.
Monroe's Highest Traders
1203 Louisville FA 3-3612

TODAY'S SPECIALS

'63 VOLKSWAGEN. Heater, leatherette. Showroom fresh.. Byrl green finish. $1695

'61 FALCON 4-door Station Wagon. Heater, air conditioned. One owner. Nice. $1295

'61 VALIANT 4-door. Radio, heater, automatic transmission, new white tires. Air conditioned. One owner. Extra nice. $1295

'60 BUICK LaSabre 4-door. Radio, heater, automatic transmission, power steering and brakes. Factory air conditioning. New white tires. $1695

'60 OLDSMOBILE "98" 4-door. Power steering and brakes, factory air conditioning. Premium white tires. $1695

'56 OLDSMOBILE 4-door Hardtop. Radio, heater, automatic transmission, factory air conditioning. $395

'55 RAMBLER 4-door Station Wagon. Radio, heater. $395

'50 FORD 2-door, 6 cylinder. Radio, heater, overdrive. New paint. Complete interior. $395

Lee Edwards, Inc. AUTHORIZED DEALER
OPPOSITE TWIN CITY SHOPPING CENTER
2218 Louisville Ave. FA 5-4683

Nine Nice Trade Ins

'58 CHEVROLET 4-door Sedan. This unit is remarkably clean throughout with less than 37,000 actual miles. 2 tone blue and white with matching all original interior. Equipped with automatic transmission, V-8 engine, directional turn signals, heater, defroster and excellent white wall tires $895

'55 CHEVROLET Bel-Air Sedan. 2 tone red and white with matching interior. Equipped with V-8 engine, powerglide transmission, radio, heater and deluxe white wall tires $595

'59 CADILLAC Fleetwood 4-door Sedan. Equipped with all power including door locks, electric trunk and automatic dimmer plus factory air conditioning. Solid white with black and white interior $2295

'59 CHEVROLET Biscayne Sedan. 2 tone black and white with matching interior. Equipped with air conditioning, standard transmission, radio, heater, deluxe hub caps and white tires $1095

'63 LINCOLN Continental. Showroom fresh throughout. Beautiful Sky blue with genuine black leather interior. Equipped with all power, factory air conditioning and all other Continental extras. Local one owner with less than 13,000 miles. Sold new locally for approximately $7800. Now $5695

'59 OLDSMOBILE Dynamic "88" 4-door Sedan. Solid grey with matching interior. Hydromatic transmission, radio, heater, defroster and white wall tires $1095

'61 CADILLAC "62" Series 4-door Hardtop Sedan. Another local one owner new car trade in equipped with power, factory air conditioning and numerous other Cadillac accessories. 2 tone beige and white with matching interior $3095

'57 VOLKSWAGEN Sedan. Solid red with grey leather interior. Equipped with radio, heater, 4 speed transmission and white wall tires $795

'62 OLDSMOBILE Dynamic "88" 2-door Hardtop. Driven less than 10,000 miles previous owner's name on request. Equipped with automatic transmission, power steering, radio, heater and white wall tires, Solid turquoise with matching interior $2795

See • Donald Duffey or • Lonnie Boddie

OLDSMOBILE VAN-TROW CADILLAC

Open Evenings 'Til 8 P.M.

1204 LOUISVILLE AVE. FA 3-9578

AUTOMOTIVE

(12) Trailers—Mobile Homes

1963 DETROITER, 2 bedrooms, A-1 condition, assume notes. Ph. 2-6768, Jena.

QUALITY NEW & USED TRAILERS
COBB TRAILER SALES
2916 Cypress St., W. Monroe, FA 2-1203

(13) Accessories, Tires, Parts

WE REPAIR all size tractor tires
RAY'S TIRE SERVICE
1710 Cypress, W.M. 322-9443

NEW AND used tires, all sizes.
Monroe Tire Exchange
2008 DeSiard FA 2-1808

Volkswagens, Corvairs, Falcons, Fiat Recapping $9.95 up
RAY'S TIRE SERVICE
1710 Cypress, W.M. 322-9443

SEAT Covers, Tailored — Clear plastics. All model cars. Values to $24.95, cash & carry $9.95. MASSEY'S ECONOMY SERVICE. 116 Trenton, W.M. 325-0462.

CLEARANCE — Terry cloth seat covers. Regular $7.95, sale price $4.95.
SAGER GENERAL TIRE
N. 4th and Pine St. FA 5-2659

WINDSHIELDS installed while you wait.
Danny Frantom Glass Co.
707 Trenton, W.M. FA 3-1374

Complete LINE Parts All Cars
RITTER'S AUTO PARTS
1919 DeSiard Dial FA 2-6377

COMPLETE line parts for all make cars, and trucks. 63s and down. Motors, transmission, radios, etc.
NICHOLS WRECKING CO.
Hwy. 80 East, 2 miles Ph. 373-0352

FIRESTONE full treads, any size, white walls. 4 for $49.49 plus tax and your recapable tires.
FIRESTONE STORE
N. 3rd & Washington FA 2-7196

(14)—Auto—Truck Repairs

ALLSTATE Factory Rebuilt Engines Installed and Financed At
SEARS ROEBUCK & CO.
1501 Louisville Ave. FA 5-1441

AUTOMATIC TRANSMISSION HDQT.
PEEK'S AUTO SERVICE
1515 South Grand FA 2-5458

REBUILT MOTORS — GUARANTEED
No Money Down — 24 Mo. to Pay
Montgomery Ward
N. 2nd & Washington FA 3-4451

COMPLETE Repair-Paint-Body Work
Monroe Repair & Body Shop
307 Powell Ave. FA 3-1103, FA 5-1106

AIR conditioners $235 INSTALLED.
ENTRICAN BROS. GARAGE
Texas & S. 3rd St. FA 3-5441.

POWERGLIDE - Ford - o - matic, Transmission rebuilt, guaranteed. $69. Parts, labor.
M & L TRANSMISSION
113 Powell Ave. FA 3-9423

Nobody "CARES" For Your Car Like
SUPERIOR PAINT & BODY WORKS
Guaranteed Work - Best Grade Paint.
1818 DeSiard St. Ph. 322-3710, 373-1756

LUTHER'S
WHEEL ALIGNMENT SERVICE
"Pioneers In Our Line"
106 Olive St. FA 2-3880

Heavy Duty Truck & Bus Service
Front & Rear Axle Correction
BROWN RADIATOR & FRAME SERVICE
3007 DeSiard Dial FA [illegible]-1166

AUTOMATIC Transmission goofing up? Bring it to experts for service - any make.
ALERT AUTO SERVICE
17th and Pine FA 2-2000, FA 5-0723

Benny Owens Esso Service
Pick-up, deliver. Auto rebuilding
601 Trenton St. W.M. FA 2-7528

Auto Air Condition Service
BOSELY'S AUTO SERVICE
718 Jackson St. FA 2-4121

TWIN CITY
TRANSMISSION SERVICE
205 North 5th St. Ph. 325-8632

Wrecks A Specialty 24 hr. Service
MITCHELL BODY SHOP
705 Washington FA 5-3153

A. S. OWENS WHEEL ALIGNMENT
309 Washington St. FA 2-8721

(15)—Automobile Loans

AUTO LOANS
Commercial Securities
700 North 2nd St. Dial FA 2-3136

(16)—Motorcycles & Bicycles

HONA "250" Motorcycle, 3 months old. Can be seen at 207 No. 6th. W.M. or Call FA 2-0346.

CUSHMAN eagle scooter. Perfect condition. $200. FA 5-1677.

1961 Harley Davidson Topper Scooter, good shape. FA 3-7744, Ext. 809.

Cushman Scooter, $100. Ph. FA 2-2923.

SCOOTER and MOTORCYCLE
Headquarters
All The Famous Brands
* CUSHMAN
* HONDA
* HARLEY-DAVIDSON
Service—Terms
Nice Selection Used Motorcycles

Don't Take Service For Granted.
We Offer The ONLY Qualified Scooter and Motorcycle Repair Service in Northeast Louisiana!

HOWARD GRIFFIN
700 Block South Grand FA 5-9652

(17) Wanted—Automotive

Wanted to buy — Old Model Cars
C & M MOTORS
112 Powell Ave. FA 3-9423

BUSINESS DIRECTORY

(18)—Business Services

Snapp's Upholstery
228 Pargoud Dr. Dial FA 2-1828

For Better Printing & Lithography See
Monroe Printing Co.
3217 Louisville Ave. FA 3-8103

QUALITY - SERVICE - ECONOMY
FRANKLIN PRINTERS
117 Hall, Monroe FA 2-7164

(19)—Professional Services

SCISSORS and pinking shears sharpened. HORTMAN'S 1200 Cypress, W.M.

(20)—Repairs

Back-to-school Tune-up $5.95 FA 3-7851
SINGER SEWING MACHINE CENTER.

VACUUM CLEANERS
SEWING MACHINES
WE FIX 'EM! HORTMAN'S
1200 Cypress, W.M. FA 3-1780

(21)—Appliance Repairs

WASHER AND FREEZER REPAIRS
HOME APPLIANCE & TV
2316 South Grand St. FA 5-1625

I REPAIR stoves, refrigerators, washing machines. Very reasonable. FA 2-9325.

CARVER repairs, air conditioning, refrigerators, and freezers. 325-6415.

(22)—Paint., Paper., Decorat.

CLEAN Painting and Paper Hanging. Joe Wilkins, Ph. 325-0993

PAINTING, interior and exterior. Reasonable prices. Ph. 373-0484.

Painting, Interior, Exterior. Free Est. —Easy Terms. FA 3-2402 — FA 2-0931.

LET AN EXPERT DO YOUR Painting, Papering, Decorating
Frank Walton, 373-0742

REPAIRS, painting, paperng, sheetrock finishing, insured. FA 2-3937, FA 2-5918.

(24)—Moving—Storage

WOOLSEY'S HOUSE MOVING
Foundations. Bonded, Insured. FA 2-6466

EMPLOYMENT

(27) Help Wanted, Female

WANTED
2 TOP NOTCH SALESLADIES
For Monroe and surrounding areas. Must be neat in appearance and furnish character references. Salary plus commission. Earnings in excess of $100 per week. For appointment call FA 3-2694.

3 WAITRESSES. Playtime Club, Hwy. 80, West Monroe. FA 2-9476.

SECRETARY
MUST take short hand, prefer single. State salary expected. Replies held in strict confidence. Write P.O. Box 1116, Monroe, La.

EXPERIENCED Salesladies. Apply 1123 Forsythe. Sharron's Dress Shop.

FOR fun and good earnings sell LUZIER COSMETICS. Any Luzier consultant will tell you its profitable. Write: Oceal Strozier, Rt. 1, West Monroe, La.

WAITRESSES Wanted, apply in person. Boots & Ethel Cafe, 1624 Jonesboro Rd. W.M.

NEED white lady with own transportation to do child care and housework. In W.M. FA 2-3448.

WANTED lady to live in with elderly lady. 322-4205.

SECRETARY, write stating qualifications to Box 1089 c-o News-Star—World. Replies confidentially received.

POSITION open for Cashier. Apply in person, Sharron's, Eastgate.

EXTRA FAST lady for grill and malt shop. Ph. 323-1781 for appointment.

TUPPERWARE needs 2 ladies. $50 and up per wk. part time. Car necessary. FA 3-3288, FA 2-2783.

COCKTAIL waitress. Apply in person only. Golden Pheasant, 405 Walnut.

TWO cocktail waitresses, apply in person after 1 p.m. Julius' Lounge, 437 DeSiard St.

Take Care Of Childrens' school expenses! By earning money in your own neighborhood the Avon way. Write P.O. 755, W.M. or call FA 5-6885.

WHITE lady with own transportation for child care and housework. FA 5-6552 after 6 p.m.

(28) Help Wanted, Male

WHITE MALE carhop, night shift. Must be over 18. Apply in person. Collegetown A & W Rootbeer. 3808 DeSiard.

PORTRAIT COUPON SALESMAN
FREE to travel Arkansas, La. and Mississippi full time immediately. Several specials, including oil color. Sell up to 3 coupons per family. $2 front, plus generous over-right. Transportation furnished.

PORTRAIT CREW MANAGER
WITH car in good condition, free to travel full time. Capable promoter can have fine income. Covering our already established territory in Arkansas, La. and Mississippi. Write George Hayes, in care of George Day's Studio, 915 West Fifth, Pine Bluff, Arkansas.

If immediate work desired qualified experienced person may call collect Sunday only, Jefferson 48013, Pine Bluff, Ark.

CARPENTERS
Must have own crew, transportation and tools. Permanent work for the right men. Apply in person 7:30 A.M. to 9 A.M.
Jim Walter Corp.
2004 Louisville Ave.
Monroe, La.

CARPENTERS WANTED
*2 Top Carpenters
*2 Apprentice Carpenters
The W. L. Moore Co.
FA 5-4158

ABLE to lift double Amputee. Free to live in, Salary and board. References. 665-2237.

WANTED HARDWOOD LUMBER INSPECTOR
REGULAR employment. Guaranteed weekly salary. Arkansas Oak Flooring Co. P. O. Box 5484, Alexandria, La. Phone HI-28919.

WANTED — Linotype operator. Commercial plant. Apply D. W. Robertson, Tom L. Ketchings Co., Natchez, Miss.

FALL Northeast student. Frank Walker Drive In. 820 Louisville. Apply in person.

Jim Walter Corp.
Has Opening For
2 TOP NOTCH SALESMEN
Salary plus commission with opportunity to move up to management field. Must be neat appearing, able to work long hours, between 21 and 28 years of age. Apply in person between 7:30 A.M. and 9 A.M. No phone calls please.
Jim Walter Corp.
2004 Louisville Ave.
Monroe, La.

(29) Help Wtd., Male/Female

HERITAGE EMPLOYMENT
Multi-list Nationally For Results
1205 North 18th, Room 117

(30) Salesmen - Agents Wtd.

ELECTROLUX CORP.
MANUFACTURER of America's fastest selling vacuum cleaner and only direct factory outlet of new ELECTROLUX VACUUM CLEANER, motor driven; rotary brush; rug nozzles, rug shampooers, floor waxers, etc., offers steady employment with high income opportunity to experienced salesman and others who would like to learn our business if able to qualify. Contact George Ferguson, 1023 North 6th, Monroe.

HOSPITAL AGENTS

DUE TO promotions we will employ 2 men and teach them to make $400 a month beginning with the first month with a $25 month raise each month for the first year. Opportunity for quick advancement in both income and position.

TWENTY ONE per cent of our men make between $10,000 and $15,000 per year. Eighty four per cent of our men make over $8,000 per year.

SUPERVISE 3 to 4 men and draw an extra $200 to $300 per month. You will be paid $50 bonus for each agent you bring with you into the company. Only requirements are that

*You have a car.
* Be Neat
* Willing to work 8 hours a day, 5 days a week.

OUR PROVEN method of working gives you more money for Mom and the Kids and certainly being able to give your family the nicer things in life such as:

* Better Clothes
* Better Car
* Better Education for your children
* Vacation
* Retirement and savings for yourself is really worth something. DON'T YOU AGREE?

FOR CONFIDENTIAL interview contact, District Manager, 1801 Lamy Lane or write P.O. Box 4386, Monroe, La.

OUT OF town applicants, write to the above address and you will be contacted as soon as possible.

EMPLOYMENT

(30) Salesmen - Agents Wtd.

Men Wanted for Saleswork
Write P. O. Box 4386
MONROE, LA.

(31)—Work Wanted, Female

PRACTICAL nursing in private home by the day. Ph. 373-0982.

(32)—Work Wanted, Male

LA. TECH Graduate, married, 30 yrs. old. 2½ yrs. experience mortgage banking. Will accept anything in related field. Call FA 3-4015.

CARPENTER needs work. 12 yrs. experience. Will repair house, add a room, remodel, roofing, etc. By hour or contract. FA 2-5949.

FINANCIAL

(33) Business Opportunities

CASH BUSINESS
OWN A SUNSHINE CENTER
PHILCO-BENDIX coin - operated dry cleaning and laundry equipment. Minimum investment with profitable returns. Lowest financed rates. Choice locations with sales engineers to give you a complete turnkey job. For information call or write:
SOUTHERN LAUNDERCENTER, INC.
3651 Airline Hwy., Metairie, La.
VE 4-4536

DISTRIBUTORSHIP OPEN on "White's" Model T-20 and Twin T, lowest priced complete steam cleaners on the market. Less than $500.00 investment required for stock and accessories. References required. Contact L. B. White Co., Inc., 3235 George Street, La Crosse, Wisconsin.

DUBACH CAFE and equipment for Sale or Rent. Call before 7 a.m. J. L. Pylant. 322-7532.

MAJOR OIL service station, in good location. Small investment. FA 3-7188.

EQUITY in Downtown Parking Lot and Service Station — Long term lease — Parkers Pay Rent. Reply to NEWS-STAR & WORLD, Box 1083.

FOR LEASE. Texaco Service station, 1715 Jackson St. FA 2-3302.

FOR LEASE: High Volume Service Station. Over 20,000 gallons pumped in July. Financial assistance available. 325-5607 or FA 3-0591.

SUGAR BOWL Restaurant for lease. Going business, walk out deal $1,000. 114 Catalpa. Ph. 325-9349. After 7 p.m. FA 2-4167.

(34) Money To Loan

A. T. WHITE
Has READY CASH For You
$50. and Up at..
DISCOUNT CENTER, INC.
124 South Grand St. FA 5-7571

Pay Day Loans
You Can Borrow
$50
For Two Weeks For Only
87 CENTS
See Or Call
Harold Griffing
Sales Financing
611 North 4th St. Ph. 325-0432

AUTO, Vacation, Bills, Home loans.
GULFCO FINANCE CO.
309 Natchitoches, W.M. FA 5-4626

QUICK LOANS AT
EASY FINANCE CO.
110 Catalpa, City Ph. 325-3831

STAR LOAN SERVICE
Loy W. Scarborough - Owner
245 South Grand Ph. 325-0452

PERSONAL LOANS arranged by phone. Call us for the money you need, we can have your loan papers and cash ready. Saves time and worry. Easiest terms on your choice of plan.
"At FRIENDLY, You won't be asking a favor . . . We consider it a PRIVILEGE for you to do business with us!
FRIENDLY
FINANCE SERVICE
Office Hours: 8:30 to 5 Monday through Friday.
SATURDAY . . . 8:30 A.M. to 1 P.M.
AFTER HOURS BY APPOINTMENT
Ouachita Bank Building, J. C. "MOSE" Loftin or R. P. Moore, Ph. 325-0465.
EASTGATE SHOPPING CENTER, Herbert Breard, FA 5-2314.

MONEY TO HELP YOU ENJOY
THE GOOD THINGS OF LIFE
West Monroe Finance Co.
521 Trenton, W.M. FA 2-5176

A-2nd Mortgage Co.
Quick Service — Good Deals. 325-4624

Everybody Needs Money Sometime!
Call Kirt Touchstone or Wayne Moore
For A Quick, Courteous Cash Loan
THREE-WAY FINANCE
108 N. 2nd St. FA 3-1386

FARM LOANS
Through Federal Land Bank
Low Interest rate, long terms
Ouachita, Morehouse, Union and Caldwell
Federal Land Bank Assn.
See A. C. Ransom, Manager
705 North 2nd Ph. FA 2-0940

CASH LOANS
Dial Dennis for Dollars

325-2367

If you really need money this is the most likely place to get it. Quick Loans on Autos, Pickups, Furniture and Real Estate. Car payments reduced no matter whom you owe.
Dennis Finance Co., Inc.
Free Parking at the Door
North 3rd at Arkansas

SCHOOLS - INSTRUCTION

(35)—Instruction Classes

HIGH SCHOOL
AT HOME
IN SPARE time. New texts furnished. Diplomas awarded. Low monthly payments. For free booklet write
AMERICAN SCHOOL
Box 474, Shreveport, La.

WRITE for free brochure on Beauty Culture. White only.
CLOYD'S BEAUTY SCHOOL
603 Natchitoches, W.M., La. FA 2-5314

(36)—Private Instruction

WILL DO tutoring in my home. English and social studies. FA 3-8331.

(33)—Business Opportunities

LIVESTOCK

(39) Dogs, Cats, Pets

FEMALE beagle hound, 4 puppies. Call after 5 p.m. FA 5-4033.

3 BLACK and tan deer hounds. $35 each. 373-1450.

FRENCH Poodle Puppies, black standard Virginia born. Champion stock. A.K.C. registered. Wormed and vaccinated. $125 each. FA 3-0476.

PET SUPPLIES: Tropical Fish; Aquariums and Supplies. POODLE GROOMING BY APPOINTMENT. FLOY HORTMAN, 1200 Cypress, W.M. Ph. 325-9038.

AT STUD two small AKC Registered Chihuahuas. FA 2-7653.

SUBJECT TO Register 2 Redbone hounds, 6 mo. old. Will trade for fishing boat. Write H. W. Griffin, P.O. Box 302, Monroe, La.

DOBERMAN Pincher 2½ yrs. old. Excellent yard dog. $125. Ph. 396-2159.

JUST Arrived New Shipment TROPICAL FISH, Aquarium and Supplies.
LANE WILSON SEED CO.
115 North Grand FA 3-8680

REGISTERED white miniature French Poodle, available for stud. FA 3-9152.

REGISTERED chihuahua pups, also siamese kittens. Ph. FA 2-9849.

ADORABLE miniature reg. Chihuahua and Pekingese puppies. FA 3-1240.

PUPS, Bostons, Pekingese, Chihuahuas, and Dachshunds. 1113 Tulane, FA 3-1496.

(40) Cattle, Livestock

Gentle Horse. Good for Children.
FA 3-8239

Almost new Texan Saddle
325-3034.

Saddle Horse for sale, $150.
Ph. FA 5-3218

1 BAY horse, 10 years old, gentle $90. 1 Bay colt, 18 months old, flex tail and mane $70. FA 2-7461.

MERCHANDISE

(42) Articles For Sale

RECONDITIONED mowers, $17.50 up
Earl's Lawn Mower Shop
1100 Sterlington Rd. FA 2-0014

CHROME Dinette set, 4 chairs, Yellow, good condition. FA 2-4296.

SPECIAL, solid maple frame
CRICKET ROCKERS
Reversible cushions. Ideal for bedroom or living room. Reg. $22.95.
NOW ONLY $15.88
MONTGOMERY WARD
124 N. 3rd St. FA 3-4451

TURNER THE PLUMBER
Plumbing - Heating - Air Conditioners
Service You'll Like! FA 3-9953

A COMPLETE houseful of furniture for less than $500 and 2 years to pay. See on display. Brennan Utilities.

Full length Wedding gown.
FA 2-2258

POULAN CHAIN SAW. Reg. $160. Sacrifice $129.95. West Monroe Saw Co. 103 Smith, W.M.

BRUNSWICK Pool table, cost $1200, will sell for $300. New cloth and leather pockets. FA 3-2885.

LEATHER Couch, $29.; Youth bed, $10. 307 Stone Ave. Monroe, FA 5-5768

9½ FT. ADMIRAL refrigerators $149. How can you go wrong at this price. BRENNAN UTILITIES, 133 N. Grand.

ENGINEERS STAKES
HUBS, Lath, Formica Work, Cabinet Work. W. F. Lawrence. FA 2-4825.

We Specialize in repair of COLOR TV.
SALES AND SERVICE
SUNSHINE T.V.
5709 DeSiard, Monroe FA 2-5738

FOR SALE 16x28 pre - fabricated building, No. 10 KVA Leroy engine generator, and 1 lot of miscellaneous electronic equipment. Dial 3-3772.

18 CU. FT. Ben Hur Chest Freezer — Guaranteed $140.
MURPHY — ROBINSON CO.
1213 Orange St. Monroe, Ph. 322-8040

NOW stocking cafe dishes, office furniture and chairs. Brennan Utilities.

Hunters! 1,000 Watt Gasoline Generator
FA 3-0373

WHEEL chairs reduced $20 off list price. AMA approved. Brennan Utilities.

McCULLOCH GoKART, 6 miles per hour engine. FA 3-9423.

Yazoo "Big Wheel" Mowers
We repair all makes, pick-up, delivery
WILLIAMS HOME & AUTO
2713 N. 7th St. FA 5-2211

NEW Acetylene welding rig for sale or trade. FA 5-5542.

STORE DISPLAY counters, 5 tier, nice. $12 each, 2 for $20. Brennan Utilities.

SOONER OR LATER everybody comes in. We are definitely Monroe's Greatest Discount House. If we don't have it, we'll get it for you at far lower prices than others. BRENNAN UTILITIES, 133 N. Grand St.

WE have complete line parts for small appliances. HOOK'S. 322-9497.

REDWOOD
Construction Grade For FENCES and Exterior Uses.
J. B. McCOY LBR. CO.
901 South Grand St. FA 3-5194

OUT OF PAWN
150 RIFLES - PISTOLS - SHOTGUNS. 15, TV Sets, 25 Radios and record players. Ammo Re-Loading Hdqt.
HUNT & WHITAKER
110 Hall St. FA 3-2781

BEEN SICK, need cash, make offer, 200 ft. white picket fence with post, 17" portable TV, Kodack movie camera, never used, GE clothes dryer, GE transister radio, convertible crib and playpen. Woman's Bulova watch, Man's ¼ carrat diamond ring, mahogany cedar chest. FA 3-5231, or Ph. 323-3418.

ARIENS
Riding Mower
With 6 H.P. Lauson Engine
* 26 Inch or 32 Inch Full Cut
* Full Floating Mower Deck
* Reverse and 4 Forward Speeds
* Instant Height Adjustment
We guarantee and will prove in a competitive demonstration that the Ariens Imperial Rider has no equal in the rider class!

LOOK!!
6 Demonstrator
ARIENS RIDING MOWERS
All carry New Machine 1 year warranty. $295. ea.
Terms.

CALL FA 5-9652
FOR A
DEMONSTRATION
HOWARD GRIFFIN
700 South Grand St.

(33) Business Opportunities

SUCCESSFUL
Fiberglass Boat And Industrial
Repair Business For Sale
Real opportunity for right person with minimum of $5000 Cash. Owner agrees to teach buyer all techniques. Old employes will remain to operate business, in same location, of 7 years. Owner must sell quickly due to manufacturing interest. Write P. O. Box 275, West Monroe for full particulars.

(42) Articles for Sale

(42) Articles for Sale

CHINCH BUGS
Hate
TERF-TEC
See us for insect problems
TYNER PETRUS CO.
411 Trenton St. FA 2-4474

MERCHANDISE

(42) Articles for Sale

DRESS SPORT SHIRTS "Special" $2.95 ea. or 2 for $5 — $3.95 ea. or 2 for $7
COOK & PREDDY
426 DeSiard FA 2-5868

18 CAST iron lavatories with faucets $6 each. BRENNAN UTILITIES.

SAMSON Reducing belt, $90 value for $40. Like new. FA 5-6276.

SMALL SAFE 1 only $59.95. 42 in. fan $39.95. BRENNAN UTILITIES.

ILLUMINATED refrigerated dairy case with unit. $250 Delivered to your business. BRENNAN UTILITIES.

GOOD USED Air Conditioners
at Bargain Prices
BALLARD'S
1003 Hudson, Lane, Monroe FA 2-1429

UPHOLSTERED occasional chairs $12.50 each 2 for $22. Brennan Utilities.

GORE PEST control has safe, positive, reasonable priced service. 322-7308.

3 PC. BEDROOM suites, $58. Choice of walnut, blonde, mahogany, or white. BRENNAN UTILITIES, 133 N. Grand.

CARVER installs air conditioning and heating. Terms available. 325-6415.

PLATFORM rockers $19.95, 2 for $35. SEE THESE. Brennan Utilities.

ENCYCLOPEDIAS—as advertised on the "Today" show. I buy and sell both new and old sets. Mrs. Benard Levi, 101 N. Grand, FA 2-8147, FA 2-2191.

Cools ½ of Your House
12,300 BTU Air Conditioner
SPECIAL . $199.95 - Terms
Tom Peters
DISCOUNT CO.
2202 Cypress St., W. M. FA 3-5819
2710 N. 7th St., W. M. FA 3-0417

BEST and largest stock of dinettes at prices you want to pay. You'll buy if you'll come look. Brennan Utilities.

REPPOND IRON WORKS
PAY CASH AND SAVE
8 FT. OAK and grape columns. Single, $10.95, double $18.95. Custom made to order. Hand rails to match.
603 N. 18th FA 2-6097

WE OFFER the best mattress sets anywhere. Get both for $49.95. Warranty 10 yrs. Tuftless and quilted imported covers, all sizes. Brennan Utilities.

SINGER Console, makes button holes, zigs - zags with attachments. Take up 9 payments $8.23 mo. Call HORTMAN'S FA 3-1780.

FROZEN food case, self contained unit, heavy glass sliding top. $250 takes it. Brennan Utilities.

CARPET SALE! Large Selection of Carpet Left—Bargain Prices—Free Installations. Clayton Gibson N. 3rd and Pine.

Close-Out Mathes Air Conditioners
STAR
HARDWARE & FURNITURE
502 DeSiard FA 3-1664

The New Polaroid
Color Pack Cameras
"The Most Advanced Camera In The World"
See It Now At . .
GRIFFIN STUDIO
And Camera Center
307 N. 2nd, City FA 3-2710

TV SETS $49 and $59. Guaranteed by our service dept. Brennan Utilities.

HAVE Hotpoint 2-dr. refrigerator freezer combination $99, Brennan Utilities.

CLEARANCE SALE!
NEW 1963 Model Chrysler Air Temp, Air Condition Window Units.
GOOD PRICES!
CHEEKS ELECTRIC
Crosley at N. 11th St., W.M. FA 3-9424

SOLID stainless steel built in gas stoves $119. These stoves sell regularly for $190. See them, only 3 to sell then no more. Brennan Utilities.

NEW AND USED steel and used Pipe.
Twin City Scrap Materials
104 Mississippi Dial FA 3-9412

SWIMMING POOLS
16 X 32 COMPLETE with filter, white stone coping and maintenance equipment. Free est. small down payment, 36 mo. to pay. FA 5-7990.

WINDOW guards — Orn. iron columns.
Southern Metal Craft
Claiborne on Hwy. 80, W.M. Ph. 323-3989

GARBAGE BARRELS, city delivered. $3.25. FA 3-1496, FA 2-5060, FA 3-6210.

BEST WATCH AND JEWELRY REPAIRS
PARKER'S JEWELRY
108 Catalpa St. FA 2-5410

BOOKS-Hallmark cards-party supplies.
THE BOOKMARK
Twin City Shopping Center

BUILDING steel buildings? Roof trusses and steel fabrication. S. R. KIRK REPAIR SHOP. 1611 DeSiard. FA 3-2332.

Armstrong's Vinyl Corlon Sheet Goods
Vinyl Asbestos Tile — Formica Tops
J. E. DUPUY
Flooring & Acoustical Contractor
309 N. 18th St. FA 2-1923
(THRU SHELL OIL CO YARD)

Good used Furniture — Air Conditioners
Day's Hdw. & Appliance
8015 DeSiard St. FA 3-0950

REPOSSESSED houseful of furniture. Will sell for balance due. Terms can be arranged to reliable party. FA 3-6433.

"FISHING CAMP SPECIAL"
GAS Refrigerator $40.00
10 CU. Ft Refrigerator $65.00
GOODYEAR, W.M.
313 Trenton, W.M. FA 5-1461

LARGE WATER cooled fan. Practically new. $100. Phone FA 5-4084.

IT'S NOT expensive! G.E. heating, air cond. for your home. Free Est.
CLIMATE CONTROL
414 Walnut St. Ph. 323-6621

THREE ROOMS
OF CARPET!
40 Yds. of fine Bigelow wool or nylon carpeting completely installed over lifetime foam rubber padding. Only
$16 MONTHLY
Hemenway's
132 North 2nd St.
Phone Mr. Boyles, FA 3-2246
For Free In The Home Estimates.

SOL'S PIPE YARD
ALL SIZES USED PIPE
And Used Construction Steel
Free delivery within 100 miles
Airport Rd. Selman Field. FA 5-5929

Watch Repairs. Guarantee.
BILL'S JEWELRY
McGuire Shopping Center FA 3-4022

SINGER Automatic Sewing Machine. Makes button holes, sews on buttons. Does all fancy stitches without attachments. Sold new for $269.00. Take over last 10 payments of $9.81 mo. HORTMAN'S. FA 3-1780.

UPHOLSTERING
By Factory Trained Upholsterers
Free Estimates
EMBRY & COX UPH.
1210 South Second FA 5-6723

TIRES (New Treads)
4 for $49.49 Exchange, Plus Tax.
FIRESTONE, W.M.
311 Trenton St., W.M. FA 3-5112

Modern Floor & Decorating
Gives you more for your money on Linoleum, Carpet or Tile
Call John Bonar 323-6505

CLARKE floor sander and edger.
ACE HARDWARE
711 Winnsboro Rd. FA 3-4242

(44)—Household Items

" DON'T BUY THIS ONE, MOM - IT SHOWS THE DIRT ! "

MERCHANDISE

(43) Articles For Rent

Air, Sand, Water Suction & Discharge Hose
SAM MARRS, INC.
215 Sterlington Rd. 325-5611 or 325-9581

STEEL SCAFFOLDING
All Types
Rental and Sales
J. B. McCOY LBR. CO.
901 South Grand FA 3-5194

STEEL SCAFFOLDS
ALL SIZES 325-8291

CUT ICE BILLS IN HALF
RENT A FRIGIDAIRE ICE MAKER
TRENTON APPLIANCE
306 Trenton, W.M. FA 3-7725

FOR RENT
FLOOR SANDERS, Polishers and Edgers. Power Tools and House Jacks. Hospital Beds, Wheel Chairs.
Pipe Cut & Threaded
New York Hdwe. & Furn.
625 DeSiard St. Dial FA 2-4494

(44) Household Items

GOOD REPOSSESSED
Furniture And Appliances
Cash Or Assume Payments
Already financed. Call FA 5-8657

NICE Used Living Room Suite $47.50
COOPER FURNITURE CO.
504 Natchitoches, W.M. FA 2-5950

CAMP refrig. $18. Range $49. Double rolloway $15. Fan $22.50. FA 5-9260.

20 FT. Deep freeze, Fleetwood sewing machine, Console Admiral Radio. FA 3-8934.

NEW HEAVY weight rock maple twin beds, bookcase headboards, Simmons innerspring mattresses, $150. Servel refrigerator with freezer across top, $55. French Provincial rose brocade sofa, A-1 condition, $80. Ph. 325-2589 or FA 2-0270.

MUST SACRIFICE EQUITY
By Owner. Assume notes on house of furniture. $23.30 per mo.
FA 5-8694 or FA 5-6722

'59 KENMORE automatic washing machine, $45, in good condition. FA 2-8006.

USED electric and gas oven and range. Ideal for camp. $20 each.
GREGG'S, INC.
506 North 16th St. FA 3-8518

3 Rooms of
Furniture
BRAND NEW
$199.95
No required down payment.
No payment til
SEPT. 20th
Months and Months to Pay.
House Of Bargains
907 Cypress, W.M.
FA 3-6433

14 FT. G.E. UPRIGHT, AS IS $49.95
USED DRYERS $49.95 up
RECONDITIONED T.V.'S $39.95 up
ELECTRIC RANGES $39.95 up
USED REFRIGERATORS $29.95 up
APPLIANCE
CENTER
1020 No. 4th Ample Parking FA 3-4427

ONE ONLY
15,000 BTU Air Conditioner. Used 30 Days. New Warranty $259.95.
GOODYEAR
SERVICE STORE
1514 Louisville Ave. FA 3-1315

HARDWICK RANGE
CERTIFIED Performance. With venta-hood. Excellent condition. FA 5-3917.

9 X 12 Rugs $ 5.95
(1) Only Wringer Washer $24.95
Metal Beds $7.95 up
Single Hollywood Beds, Complete $39.95 up
Mattresses $ 6.95 up
FOLDS & STONE
Furniture Co., Inc.
325 Trenton, W.M. FA 2-4552

HARDWICK stove, Kenmore washer. Both for $80. YOUNG'S, FA 2-9325.

JENNY Lind bed, springs, 10 piece mahogany dining room, 2 RCA radios, Range, Frigidaire, heaters, mahogany wash stand, bureau, chest of drawers, large trunk, miscellaneous. FA 3-7750.

Good cook stove. Reasonable.
FA 3-3155

ELECTRIC range, living room suite, refrigerator, etc. Rayville - 728-4045.

LARGE REFRIGERATOR
WITH SEPARATE freezer. No reasonable offer refused.
B. F. GOODRICH
900 Louisville Ave. FA 3-0386

JUST back from buying trip. Have some beautiful pieces Art glass, china, and Brass pieces. JimBee Antique Shop, 900 No. 2nd.

Moving-Must Sell
* G.E. Automatic washer, $45.
* G.E. Refrigerator, $45.
* Automatic Gas Range, $39.50.
* Living Room Suite, $19.50
* 17 Inch TV, $15.
* Occasional chairs, $1.50 to $4. each.
* French Provincial Couch, $35.
* Heavy duty window fan, $19.50
MANY OTHER ITEMS
Across From W.M. High
507 TRAVIS ST. FA 3-6587

"IT IS SO COOL WHEN SHOPPING"
703 N. 5th St. KIPER'S Dial FA 2-4412
HARDWARE-PUMPS LP GAS-PAINT-PIPE & FITTINGS-
VALVES-ELECTRICAL & PLUMBING SUPPLIES-TOOLS
"MONROE'S MOST COMPLETE HARDWARE STOCK"

MERCHANDISE

(44) Household Items

11 FT. ADMIRAL Refrigerator, 1 mo. old; Couch; Chair; 2 Tables and lamp. FA 5-1855.

FRIGIDAIRE chest freezer, 10 cu. foot, like new, $95. FA 2-5728.

USED REFRIGERATORS—EXCELLENT!
No Money Down — Terms To Suit
Kauffman's Appliance Co.
Highland Shop. Center, W.M. FA 2-1607

Re-Upholstery
* You old furniture made over like new!
* Hundreds of fabrics and Naugahyde's from which to choose
* Highly skilled craftsmen are the finest in their field.
* All work fully guaranteed
* Easy budget terms—Take up to two full years to pay!
Hemenway's
132 North 2nd St.
Phone Mrs. Smith, FA 3-2246 for
"SHOP IN HOME" Service.

CROCHET FOR sale, doilies, tablecloths, etc. Ph. 325-8875.

"Summertime Specials"
Electric Range. Good condition $39.95
Good Used Air Conditioners $89.95 up
Bendix Automatic Gas Dryer $79.95
Bendix Gyromatic Washer, A-1 Condition $79.95
21 Inch TV, Table Model. New picture tube. $89.95
WARREN
204 Trenton, W.M.
FA 5-4301
COMPLETE SALES AND SERVICE ON ALL PHILCO-BENDIX APPLIANCES

LET US
HELP YOU
SELECT the camera to capture those College day events.
BOB SALE
Studio and Camera Shop
1111 No. 4th FA 2-3425

ALL kinds Canning and Freezer supplies.
GEBHARDT'S HARDWARE
5919 DeSiard Phone 325-2803

TWIN CITY
MATTRESS COMPANY
507 COLEMAN, W.M.—FA 3-4134
NEW INNERSPRING MATTRESS
$18.50 UP
With Trade — or 2 for $35.00

Custom Mattress and upholstery Serv.
Walker Mattress Co.
605 Jonesboro Rd., W.M. FA 5-6329

T.A.G.
TESTED-APPROVED-GUARANTEED
CLEAN 2 door FRIGIDAIRE refrigerator, $98. Good gas refrigerator, $88. 40" gas range, $58. Floor Sample, 16 Cu. Ft. upright freezer, $248.
DANIEL
APPLIANCE
AND MAPLE SHOP
Authorized Frigidaire Sales & Service
209 Louisville Ave. FA 5-4455, FA 2-4649

CLOSEOUT
On All
AIR CONDITIONERS
New and Used
YOU MAKE THE PRICE!
Terms
MASSEY'S
SERVICE CENTER
801 Jackson St. FA 3-6615

USED 1-ton Mathis air conditioner. $100. Ph. FA 2-4968 or FA 3-5612.

KELLY PLUMBING
WATER Heaters - Copper Pipe-Sewer pipe - Installation Repairs. FA 2-5116.

AIR CONDITIONING, HEATING
AND PLUMBING CONTRACTORS
POGUE ATKINS
300 Stanley Ave. FA 3-1394

POSTON MATTRESS CO.
D. O. McDaniel, Salesman
Out of town service.
P. O. Box 1046, Monroe FA 5-8865

(49) Sporting Goods

HUNTING SEASON
IS JUST AROUND THE CORNER
We Have Everything You NEED To Make That Hunting Trip A Success
WE NEED USED PUMPS and AUTOMATICS
Top Prices Offered on Trade-Ins!
*BROWNING *REMINGTON *WINCHESTER
*STEVENS *ITHICA
*BREDA *DAKIN
RECOIL PAD & CHOKE INSTALLATION
GUNS CLEANED AND REPAIRED
We're Headquarters For
RELOADING EQUIPMENT
Lay-Away—Time Payment—We Trade

VISIT OUR ARCHERY DEPARTMENT
* Browning * Bear * Ben Pearson
Complete Stock Archery Supplies

Gene's Sporting Goods
IN THE HOWARD GRIFFIN BLDG. FA 3-2834

MERCHANDISE

(44) Household Items

CRAWFORD'S
MATTRESS FACTORY
Upholstering and Repairing
Mattress Renovating.
FINANCING available. No down payment.
Farmerville Rd., W.M. Ph. 396-2542.

(45)—Bargain Counter

CAR BED, car seat, stroller, 100 ft. of 4 ft. wire fence. $15. FA 5-7958.

2 LINES 1 WEEK $1.75
No Rebate
on Bargain Counter Ads
NON-COMMERCIAL ONLY
Total Value of Items
Not to Exceed $15.00

5 PIECE wood dinette suite, $15. Dial FA 3-1633.

(46) Musical Merchandise

ELECTRIC Gibson guitar $60.
FA 2-5617

MUST SELL Conn Minuet Organ with Leslie speaker. Like new. Guaranteed perfect. $995. FA 2-6054, FA 2-7954.

NEW STARCK spinet piano, used very little. A beauty. $495. FA 5-2355.

KOHLER-CAMPBELL console piano, mahogany, Queen Anne style. Like new. 322-6307.

UPRIGHT Piano. Good condition. Must see to appreciate. FA 2-6683.

BEFORE
YOU BUY
A PIANO
L(O)(O)K
Shop and Compare
When You Have Tried The Rest
Then House of Bargains
Will do the Best
Buy a guaranteed certified Piano from your reliable dependable dealer.
*No required down payment
*No payment due til
Sept. 20th
Hurry Hurry!!
Beat the School Rush
House of Bargains
907 Cypress, W.M. FA 3-6433
Free delivery in or out of town.

KINSMAN ELECTRONIC ORGANS
NEW & USED PIANOS
TUNING & REPAIRING
Easy Terms — No Carrying Charges
MARINE PIANO HOUSE
2210 Dick Taylor FA 3-2622

WESTINGHOUSE TV - Perfect Condition. Swivel Base - $69.50. DEW MUSIC CO. 339 DeSiard. FA 2-8127 "Free Parking While Shopping at DEW'S"

EVERY DAY
SPECIALS

* Winter Spinet	$495.
* Sturn Spinet	$245.
* Hamilton Studio	$399.
* Wurlitzer Spinet	$445.
* Star Spinet	$395.
* Gulbransen Spinet	$375.
* Messner Studio	$275.
* Kimball Studio	$445.
* Monarch Studio	$425.
* Ivers & Pond Upright	$ 49.
* Kimball Upright	$195.
* Jesse French	$219.

FREE DELIVERY and BENCH
WE FINANCE OUR OWN NOTES WITH UP TO 36 MOS. TO PAY.
WE GUARANTEE EVERYTHING WE SELL!

ATTENTION:
With Good Credit . . We Will Deliver Your Piano WITHOUT A Down Payment and Your First Payment Due SEPTEMBER 15th.

BUY YOUR PIANO
FROM A
RELIABLE DEALER
Remember . . Nobody Gives You Something For Nothing!
Roark
Bros.
"Northeast La.'s Oldest & Largest Music Store"
703 Jackson FA 2-5700

(49) Sporting Goods

MERCHANDISE

(46) Musical Merchandise

FOR Professional Guitar Instructions CALL FA 5-0427 - Direct Sales, Inc.

CUSTOM STEREO COMPONENTS
All Major Lines. Call FA 5-8287
GEO. BABER'S, INC.

RENT—BUY—SELL—REPAIR
PIANOS & ORGANS
Paul Hewitt Music Co.
1312 Louisville Ave. FA 5-3131

(47)—Television

CONSOLE Westinghouse TV. $30.
FA 3-2712

Compton T.V., Inc.
RCA Color T.V. — Sales, Service
Good Used T.V. Sets, $39.95 Up
WE SERVICE ALL MAKES
2718 N. 7th St. W.M. Ph. 323-8535.

(48)—Business & Office Equip.

SACRIFICING!!
* UNDERWOOD electric typewriter, $35.
* UNDERWOOD Standard, $15.
* (2) DESKS, $12.50. each
FA 3-6587

USED Typewriters. $50 up. Office Machine. Service Co. 909 Cypress, W.M.

6 FT. cold box, 10 ft. Freezer box, meat scales, meat block, paper roller, $325. or will sell separately. FA 3-9150.

Cafe-Store-Equipment
Hancock-Martin
611 N. 8th FA 5-1474

TYPEWRITER REPAIRS
Free Pick Up Delivery
Standard Office Supply Co.
125 St. John FA 3-3438

(49) Sporting Goods

TOP OFFER
for
YOUR OLD
OUTBOARD MOTOR
During Our
Clean-Up of '63 JOHNSONS.
We're
CLEARING THE DECKS
For The '64's
Coming Soon!
HOWARD GRIFFIN
700 Block South Grand
FA 5-9652

VISIT OUR ARCHERY DEPARTMENT.
Hunting and Fishing Supplies
GENE'S SPORTING GOODS
712 South Grand FA 3-2834

SPORTING goods Dept. All kind of fishing tackle and bait.
HAILE'S HARDWARE
816-818 Jonesboro Rd. FA 2-0465

(50) Boats & Accessories

1960 MODEL Johnson 5½ h. p. motor. Phone FA 2-7513.

16 FT. HOUSEBOAT, 1 yr. old, 15 HP motor complete with controls, practically new. FA 3-3400.

5½ H.P. Johnson Motor. 1961 Model. $175. FA 3-4732.

18 FT. FIBERGLAS Cruiser, Twin Johnson 35s. Heavy duty tilt trailer, Must sacrifice complete rig. $1195. FA 3-2073.

CLOSE OUT on all new 1962, 10 HP Evinrudes. Regular $350, now $299.50.
Brewster Marine Service
3111 Breard St. FA 3-8357
"Between Louisville Ave. And Sterlington Road."

16 FT. Day Cruiser, fiberglassed bottom, 40 HP Mercury motor and trailer. In good condition. Will pull skis. $600. 1619 S. 6th. FA 2-5249.

16 FT. FIBERGLASS Run-About, 75 HP motor, trailer. Swap for anything of equal value. FA 5-2266.

ELGIN boat trailer. $30. Barker's Rent-Alls, 606 Louisville, FA 5-5341.

15 FT. INVADER Fiberglass Runabout, '60 JOHNSON V-75, Tilt Trailer, Controls and Battery, used less than 20 hours. A steal at $895. TERMS.
HOWARD GRIFFIN
700 Block South Grand FA 5-9652

HOUSEBOAT FOR SALE
FA 3-4227

18 FT. CHRIS-CRAFT inboard. Excellent condition, only $1800. FA 5-1869.

BOAT REPAIRING
FIBERGLASS SUPPLIES
SAWYER PLASTICS
505 Coleman, W.M. FA 3-4014

BOAT CLEARANCE
* Family Runabouts
* Pontoon Boats
* O.M.C. Boats
* Cruisers
Entire Stock Discounted From
20% to 33⅓%
This is our final clearance and LOWEST PRICES that will be offered this year.
See Us NOW and SAVE!
HOWARD GRIFFIN
700 Block South Grand
FA 5-9652

(51)—Water Wells

FEAZEL WELL SERVICE
Experienced-Equipped-Dependable
Highway 80, W.M. Ph. 396-2461.

FAIRBANKS MORSE PUMPS
E. R. KIPER HARDWARE
703 N. 5th St. Dial FA 2-4412

DIXIE WELL SERVICE
Water Wells Drilled & Repaired
GUARANTEED. FA 3-9247

RAY'S WELL SERVICE
WATER wells, drilled, pump serv. Guaranteed insured. FA 2-1332, FA 3-5873.

(52)—Build. Mtrls.—Services

Sanders Building Mart
QUALITY BUILDING MATERIALS
Cash And Carry Saves You Money!
Delivery Service Also Available
Old Natchitoches Rd., W.M. FA 2-1444

CLASSIFIED DISPLAY

MERCHANDISE

(53)—Machinery & Tools

ATTENTION LOGGERS
10 ACRES of timber to be cleared. 373-0213.

(54)—Farm Equip. & Supplies

NEW HIGHLAND Hay conditioner. Used very little. Will sell at half price. C. M. McMullen. FA 3-6430.

IH No. 141 self propelled combine, with cane and rice tires, four row bean head and two row corn head. Reduced in price to $1,450.00. Pay as little as $500.00 down in cash or trade. Runyon Implement Co. Ph. 1373, Bastrop, La.

COMBINE, 4 row International Harvester No. 101, grain trailer - 150 bushels, 1953 Model International 1½ ton stake bed truck. Reasonable price. 396-2564.

SOY BEAN or cotton trailer. $400. FA 3-2814

GRAVELY TRACTOR
31 Attachments
"See It Today"
Martin's Engine Service
702 Trenton, W.M. FA 3-7567

JONES TRACTOR CO.
Allis-Chalmers Dealer, Service, Parts
2408 DeSiard St. FA 2-3461

(55)—Farm & Dairy Products

GOOD Bermuda hay, 75 cents bale delivered. FA 3-6451.

PURE BERMUDA HAY, 65 cents bale in barn. FA 3-2885.

GOOD FERTILIZED Bermuda Hay, 60 cents a bale in field. C. M. McMullen, Buckhorn Bend. FA 3-6430.

(56) Seeds, Plants, Supplies

SAND, fill dirt, road gravel. Delivery. GROVER EDWARDS, FA 5-2463.

INSECTICIDES FOR YOUR YARD
ROYAL FEED & SEED, 812 DeSiard St.

GOOD top soil, fill dirt, pit run gravel, J. B. Smith 373-0651. FA 2-9817.

RISER BROS.
GRAVEL CO.
Melvin and Fred Riser
* Washed Gravel
* Pit Run Gravel
* Concrete Sand
* Mason Sand
* Barn Yd. Fertilizer
* Rich Flower Dirt
* Top Soil
* Fill Dirt
Prompt Delivery
FA 2-4764

FLOWER DIRT, fill dirt, pit run gravel, J. B. Salley, FA 3-4866.

(60) Wanted To Buy

WANTED TO BUY
PIANOS of all description. Highest prices paid. FA 2-5700.

GOOD USED PORTABLE
200 to 300 AMP WELDER
FA 5-1923

WE BUY used furniture - appliances.
Exchange Hdwe. & Furn.
105 N. 6th FA 2-3866

WE buy scrap metals, radiators, batteries, copper, and brass. Highest Market prices. The Lieber Co., 100-11th St., FA 3-6639.

We Buy Furniture & Appliances
GLOBE FURNITURE CO.
1619 DeSiard St. Dial FA 2-6290

We Buy and Sell Used
Furniture and Appliances
JOHN'S TRADING CO.
2205 - 07 DeSiard St. FA 2-3168

MEN'S work clothing, boots and shoes. Salvage Shop. 302 Jewel, W.M.

We Will buy or trade for used furniture.
New York Hdwe. & Furn.
625 DeSiard St. Dial FA 2-4494

REAL ESTATE FOR RENT

(61) Furnished Apartments

608 CYPRESS, W. M. Large 3 room apt. Adults. Bills pd. FA 3-7636.

205 SOUTH 1ST, 3 rooms, bath, $50. Adults only. FA 2-6081 or FA 2-0514.

DUPLEX, 3 rooms private, $45 mo. 419 Smith St., W.M. FA 3-7488.

3 LARGE Rooms. Clean, private entrance and bath. Carport. Couple only. W.M. FA 3-2976.

1012 SOUTH 4th, 2 bedroom duplex, $55 month. FA 2-4341

NO. 14 BRES. Ave. Upstairs Eff. Apt. $60 mo. bills pd. FA 3-0516.

1003 CROSLEY, W.M. 3 rooms, private bath, entrance, FA 3-9644, 325-4437.

LARGE furnished one bedroom apartment. Kitchen, bath, air conditioned. Near College. $65 Mo. FA 2-7849, FA 3-1911.

2706 LEE AVE. 1 bedroom duplex. $55, bills paid.

MISSISSIPPI ST. 1 bedroom duplex. $55. Bills paid.

ONE BEDROOM apartment in new brick 4-plex. Modern, paneled throughout, ceramic bath with built-in dresser, walk-in closet, washer and dryer available. Modern furniture including Danish Modern in living room. $70 a month. Desirable location, W.M.
Phone FA 5-9611

EXTRA NICE small apt., Bus. Bills pd. Lady. 2310 Georgia. FA 2-8722.

SMALL Garage Apt. Fan, close in. Northside. Inquire 206 Pine St.

102 FORREST, 2 bedrooms, bath, bills paid. $17 wk. $65 mo. FA 5-7069, FA 3-9943.

NICE 3 rooms, Private bath. 802 No. 7th, W.M. FA 2-7923.

208½ LOUISE ANNE, $12.50 week, bills paid, adults. Davies, FA 3-8505.

COLLEGE AREA, air conditioned apt. in my home. Settled or quiet couple. Also other Apts. FA 3-1419.

209 LOUISE ANNE, 2 bedroom apt., redecorated, upstairs, adults. FA 3-3098.

NEAR College, rear of 409 Cole, 2 room apt. couples only. FA 2-6658.

NEAR Crosley School, W.M. 3 room apartment. $15 week, gas and water paid. Ph. FA 2-9905, 396-2270.

5 CLEAN rooms, modern brick, insulated roof, window fan, garage and storage. Adults only. 410 Rochelle.

NORTHSIDE. 1 bedroom efficiency apartment. Air conditioned.
Ph. Days FA 2-1723
Early A.M. or nights FA 2-6439

2 ROOMS. Utilities Paid. Settled adults preferred. 406 Clayton, W.M.

GARAGE APT.
$45 MONTH — ALL BILLS PAID
817 ST. JOHN
FA 3-7335.

CLASSIFIED DISPLAY

ATTENTION!
Rent Property Owners
LOOK!
WHAT YOU LOSE
Carrying A Vacancy

Loss Per Day	Rent $25.00	Rent $30.00	Rent $35.00	Rent $40.00	Rent $45.00	Rent $50.00
	.83	1.00	1.16	1.33	1.50	1.66

For As Little As **44c** Per Day

You Can Place a News-Star—World "For Rent" Want Ad and Reach Every Prospective Renter in the Twin Cities! Turn Your Vacancy Into Cash Today.

CALL FA 2-5161
ASK FOR THE WANT ADS

REAL ESTATE FOR SALE

(61) Furnished Apartments

NEAR LOUISVILLE, 4 rooms upstairs, water and gas pd. $48. FA 3-5279.

DUPLEX. 3 clean rooms, bath, fan, garage. 3304 Gordon Ave. FA 3-2529.

NORTHSIDE - IDEAL - 1 person or couple, no children. FA 5-1550, FA 5-7503 or FA 3-8638.

COLLEGE AREA, 2 bedroom, 3306 Concordia. Phone FA 2-1161.

NORTHSIDE Monroe, 620 Rochelle. Air conditioned. Newly decorated. 1 bedroom apt. $60. FA 2-8233.

IDEAL location, 3 rooms, tile bath. 811 No. 3rd. FA 2-1850.

2 BEDROOM apt. bills paid, $60 mo. 1000 North 5th, FA 5-5467, FA 5-7890.

ROCHELLE: Nice apt. Water and gas paid. Adults $55. FA 2-3784.

NICE 4 rooms, pvt. bath, also 1-2 room apt. close in, FA 2-5649, FA 5-9133.

COLLEGE AREA, 1100 Sterlington Rd., available August 7th. FA 2-1161.

2, 3, 4, ROOM apartments. Upstairs and downstairs. 2900 So. Grand. 323-0969.

AIR CONDITIONED small efficiency apartment in duplex. Best Northside neighborhood, block from Forsythe Ave. Consists of living room, fireplace, kitchen, eating area, bedroom, and bath. Draped. Garage. $75, water and gas paid. References. Ph. FA 3-1679.

1904 S. GRAND 2 bedroom, bills paid, $16 wk. $60. mo. FA 5-7069, FA 3-9943.

COLLEGE AREA

BRICK efficiency apartments. Ideal for young married or college couples. $50 a month. M. W. "Doc" Savage, 1715 Filhiol. Ph. FA 3-3444.

MODERN 1 bedroom apt., downstairs. 1615 No. 5th. FA 2-6524.

3 ROOMS with or without pvt. bath. Bills pd. Close in. FA 5-8303.

PRIVATE 3 rooms, bath, bills paid, $14 wk., $50 mo. FA 3-9943, FA 5-7069.

_01 HIGHLAND. Duplex. $60. LORRIS PETTIT, FA 2-4105, FA 3-2704.

AIR CONDITIONED APT.
1905½ North 3rd. Available Now.
Ph. FA 2-6569 FA 2-4415 Week-ends

2 ROOMS and bath, private entrances, window fan. 404 K St.

2917 LEE Ave. Nice 4 room duplex. $65 mo. FA 5-1231.

W.M. 109 Conrad. 3 room Duplex. Large back yard with cyclone fence. Bills paid, $60. month. FA 3-5409.

NORTHSIDE 4 rooms, bath, $50 water paid, 410 Stubbs, FA 3-3936 after 5.

3 ROOM APT. Children accepted, W.M. Dial FA 5-6634.

4 ROOM garage apt. Gas and water pd. $12.50 wk. Adults. FA 2-0116.

COLLEGE AREA — 1 AND 2 BEDROOM APTS. FA 5-5350.

3 ROOM modern air conditioned apt. 2709 South Grand. FA 3-2860.

2 OR 3 ROOM APTS. with telephones. Bills paid. $20 week. FA 3-4374.

NORTHSIDE, 1 bedroom Apt., on bus line. Water and gas paid. FA 3-7446.

(62)—Unfurnished Apartments

COLLEGE AVE., across from college. 2 bedroom apartment with tile bath in duplex. Newly decorated. $80. Ph. FA 3-1679.

414 SPEED AVE. Upstairs. Brick. 2 bedrooms, bath, 220 wiring.

1109 TRENTON, W.M. 4 room duplex. 2 bedrooms, washer connections, garden. Adults. FA 2-8221.

2 BEDROOMS, Living Room, Glassed in Porch, Carport, $37.50. 1608 S. Grand St., FA 2-4976.

REAR 1911 Jackson St. 4 room apt. newly decorated inside. FA 2-3570.

GARAGE Apartment. $30 month. 3 rooms, bath. FA 5-1610.

_0 RIGGS, W.M. Beautiful 2 bedroom duplex. FA 2-9973.

DUPLEX, 2603½ Jackson, 3 rooms and bath, adults, $22.50. FA 2-6754.

5 ROOM apartment, private bath. Upstairs. $45. 203 Mulberry St., close in. Walking distance to town. On bus line. Ph. FA 3-3151 or FA 5-0703.

HOUSE AND APARTMENTS
FURNISHED AND UNFURNISHED
E. A. PORTER REALTY CO.
FA 5-3826; FA 3-6617
NEW LOCATION—303 ARKANSAS

5 ROOMS, 3 bedrooms, private bath, downstairs, convenient to town. Gas and water paid. $13.50 week or $55 per month. Call FA 5-4200.

_308 SO. 4th 2 Bedroom duplex fan. Near school. 1 Child $50. FA 2-2298.

(63) Furnished Houses

LOVELY 3 bedroom and apts. Pvt. bath $48.50 accept children. FA 3-8602.

ON BAYOU, lovely 2 bedroom home, large yard. Only $100 to reliable party. FA 2-3694.

WHITES Ferry Rd. W. M. 3 room house, lots of shade, $60. FA 3-5213.

1205 AUBURN. Shade trees. 6 rooms, 3 bedrooms, large family room. Air conditioners, 220 wiring. White leather living room suite, G. E. Kitchen. FA 2-8221.

COMPLETLEY furnished, college area, 1 bedroom cottage, $65 month. Couple only. 1602 Filhiol. FA 3-1911, FA 2-7849

124 SPLANE DR., W.M. 3 rooms, bath, $50. Bills pd. FA 3-8642.

WHITE'S Ferry Road, W.M. 2 bedroom home with den, dining room. Garden spot, room for horse. $75 month. Ph. FA 2-9905, 396-2270.

NICE air conditioned small house and small apt. 2909 DeSiard. FA 2-5242.

103 CHERRY, off Park Ave. 4 room, 2 bedrooms. Window fan. FA 2-8221.

(64)—Unfurnished Houses

NICE 2 bedroom house, Newly painted. 507 Herman St., W.M. FA 3-1867, After 6 P.M. FA 2-1102.

FOR LEASE: 3 bedroom, 1½ bath, newly decorated. 4112 Blanks St. 2 blocks from college, across street from grammar school. FA 2-3744 or FA 3-7516 after 5.

6 ROOM brick house, 103 Katie, W.M. $60 mo. FA 5-4020.

NORTHSIDE, 3 bedrooms, 220 wiring. FA 2-3185 or after 5 p.m. FA 2-1919.

NORTHSIDE, 3 bedroom brick, air conditioned house. Racine Drive. 325-6829 or FA 2-2776.

3 BEDROOM home, large shady lot. 320 Pargoud Dr. FA 3-4680.

2 BEDROOM house, yard and carport. ¼ Mile city limits W.M., Hwy. 80, West. FA 2-8518.

COLLEGE Area, 3716 Grammont, 2 Bedroom house. Call Delhi TR 8-3750.

2 BEDROOM house, bath. 300 Hazelwood, W.M. Phone FA 3-7596.

W.M. 3 bedrooms, living room, kitchen, bath. Plumbed for washer. $65 a month.

FOR lease to responsible couple, man and wife. An exquisite Northside residence. Beautifully landscaped. Brick, air conditioned, centrally heated, built-in kitchen, large living and family room, wood-burning fireplace, overlooking private garden with swimming pool, patio. Carport. Beautiful trees, enclosed back yard, very private. City bus at the door. Tenants must furnish references as to their ability to pay the rental and guarantee care of the property. No pets, no children. $135.

4 BEDROOMS (one used as beauty shop or can be used as den), bath. Completely fenced, on beautiful lot 100x150, vegetable garden planted. Near Plum St. and Minnie Ruffin School. $85 to responsible tenant.

COLLEGE AVE. 3 bedroom brick home. Built-in kitchen, family room, 1½ baths. Central heating, attic fan. Only 4 years old. Will only rent to responsible party who will furnish satisfactory credit references. $125.

_ORTH 6TH, W.M. 6 room, 2 bath house. _ear Crosley School. $75 month to responsible party.
Phone FA 3-1679

_5 HOWARD. 2 bedrooms, separate dining room. Completely redecorated. $70. Ph. FA 5-1861.

_04 CROSLEY, W. M. 5 room house. $65 mo. Phone FA 2-0059.

3 BEDROOMS. Refinished inside. Plumbed for washer. $68. 322-7205.

4 AND 6 room houses, W. M. $35, $40. References. FA 5-2088.

207 NEW Natchitoches Rd., W.M. 4 rooms and bath. FA 3-0223.

MCCAIN DRIVE, 2 bedrooms, and den. $100 month. FA 5-2625

FOR LEASE or sale. By owner, 1715 South 6th. Remodeled 3 bedroom brick home. $100. Ph. 336-5131 Vidalia.

_KANSAS RD. at Kiroli Woods W.M., _ Bedroom House. FA 5-4301 or FA 3-4292.

FOR LEASE. 110 Mauldin, W.M. Brick, centrally heated, 2½ tons air conditioning. 3 bedrooms, 2 baths, carpeted living room and bedrooms, built-ins. 15x21 patio. $125 a month.

FOR LEASE. Across from Highland School, W.M. 3 bedrooms, 1 bath, screened porch. Large lot. $115 a month.
Ph. FA 5-9611

FOR lease by owner, 3 bedroom brick, 1½ baths, built-ins, den. In West Monroe. FA 3-1488 or FA 5-8048.

NORTHSIDE, 3 Bedroom brick, 1½ baths, fenced yard. $100 Mo. FA 2-6443 or FA 3-5318.

COLLEGE AREA — 3710 Grant St. Large 3 bedrooms, 2 baths, family room, living room, 2 air conditioners. $125. FA 2-2298.

204 LOUISE Anne, 5 room house, close in. FA 2-6547. Apply 716 St. John.

LARGE 2 bedroom. Washer plumbed. $6_ 402 Crosley, W.M. FA 3-0849.

LARGE 3 bedroom house. Nice neighborhood. 117 Smith Ave. FA 3-5228.

REAL ESTATE FOR RENT

_ Rooms With Board

ROOM and board, also extra meals. 111 Haynes, W.M. FA 2-8268.

HOME atmosphere, clean rooms, meals. Gentlemen. 608 Ark. FA 5-8048.

(66)—Rooms Without Board

AIR CONDITIONED bedroom, private bath and entrance. 302 Glenmar. FA 3-9289.

LARGE bedroom, Close in, 205 Breard. FA 3-5364 or FA 2-6028.

COMFORTABLE bedroom, private bath and entrance. Gentleman. 110 Oua. Ave.

CLEAN well furnished room. Gentleman preferred. FA 3-8331.

FRONT Bedroom. Private Entrance, bath. FA 3-1796

12 X 20 bed, sitting room. Private bath, air conditioned. Gentleman. W.M. FA 2-3517.

SOUTHSIDE, NICE CLEAN BEDROOM FA 2-1975

NICE clean bedroom, 812 North 2nd. FA 3-6962

AIR CONDITIONED bedrooms, TV, phone, shower, $7 wk. Gentlemen. FA 2-5628.

(67) Business Places

DeSIARD ST., near Eastgate. Large lot. Will build to suit tenant.

LEASE. North 18th. Air conditioned. Ideal location for dress shop.
FA 5-9611; nights FA 5-0807

OAK GROVE, LA. Store building for rent. Call Charles Leach, Lake Providence, La.

FOR RENT. 30x135 ft. building. 304 Trenton St., W.M. Ph. FA 2-4691.

FOR RENT or lease, brick building 14x26. 1911 Jackson. FA 2-3570.

FORMER CURB Market, Storage space. 3208 Cypress, W.M. FA 2-1688 or FA 3-0420.

1007 NO. 4th, 800 sq. ft. Air conditioned, new building. Will deal. Call Dr. N. L. Moncrief, FA 2-3614.

FOR LEASE in McGuire Shopping Center, W. M. Lovely store building, air conditioned. Ph. FA 3-1679.

30 X 50 OFFICE Space, air conditioned. Available Sept. 1st. 809 North 4th. FA 2-0531 or FA 2-5209

WAREHOUSES WITH SMALL OFFICE SPACE. FA 2-2636.

BUILDING — 802 South 2nd, W.M. 950 sq. ft. $50 mo. FA 2-5945 or FA 5-4825.

(68) Offices & Desk Room

FOR LEASE. Louisville Ave. 1500 sq. ft. 10 private offices, air conditioned, paneled. Less than year old. $150 month. FA 5-9611 days; Nights FA 5-0807

AIR CONDITIONED offices. Everything furnished. 1608 Stubbs. FA 2-5356.

BRAND new modern office. Utilities pd. Parking area. Reasonable. FA 2-0604.

LOUISVILLE BUSINESS CENTER
Office Space — FA 3-2524

(72) Wanted To Rent

WANTED TO RENT. Approximately 5 to 10 acres pasture land or light wooded land. Fenced. Prefer North or East of Monroe. Write Box 1088, c-o News-Star World.

REAL ESTATE FOR SALE

(73) Business Property

NEAR OLIN, Jonesboro Rd. 5 acres.
ARKANSAS AVE. Large 4 bedroom home. Can be assumed. Ideal for real estate or other office.
PLUM ST. Lot 170x200.

CUTLER
REALTY CO. — DIAL FA 5-9611
Haydn Cutler, FA 5-0807

SPECIAL price $16,500. Pay owner's equity, monthly payments $70. Prairie Road. Lot 210x420. Year old frame filling station building, 2-year-old 3 bedroom brick home. Ph. office FA 2-0446; home FA 2-8905.

Dealing Exclusively
In Leasing, Rental and Sales Of
Commercial Property
GILBERT FAULK
Commercial Realtor With
Faulk & Foster, Realtors FA 5-4666

HOLLYWOOD RESTAURANT, N. 4th and Hudson Lane. All fixtures and equipment. For Quick Sale, $9,500. JACK FLUCK REALTY, FA 5-1869 or FA 3-9932.

COMMERCIAL AND INVESTMENT PROPERTIES BOUGHT, SOLD, LEASED
H. L. ROSENHEIN, Realtor
803 Ouachita Bank Bldg., Ph. FA 2-8668

(74) Farms & Acreage

13 ACRES in pine timber with pond fenced on hwy. 15 West. $5000. FA 5-2355.

31 ACRES. 3 bedroom frame home with fine wood-burning fireplace. Good well. All cleared and fenced. 16 miles from town, near Bosco. Ph. FA 5-1861

80 ACRES, Ouachita Parish. Bargain at $150. per acre. Call for information. FA 3-8858.

80 ACRES. Prairie Road, 1 mile off Winnsboro Road. Completely fenced. 1-3 mineral rights included. $350 AN ACRE. Let us show you this property today! Ph. FA 2-3851 days; nights FA 2-2246 or FA 2-0228.

ROLAND RD. 5 acres, cleared with deep well on blacktop. Beautifully wooded home site, $7,000. FA 5-6781; FA 3-1246.

11½ ACRES Timberland with 6 room house located 1 mile West of Grayson, La. Contact J. T. Rasbery, Alexandria, La., Phone 3-2868 or 2-3125.

IMPROVED and unimproved tracts up to 10,000 acres.
PAUL TUCKER
SELLS FARMS PH. 323-7164

BY OWNER, 10 acres, Strozier Rd. Clear title, $3600. FA 3-7924.

40 ACRES on Moore Rd. All open with good 2 bedroom home. Price reduced.
40 ACRES, Richland Parish, all open, cotton allotment.
80 ACRES, East Carroll Parish, all open, cotton allotment. On blacktop road.
LARGER tracts available Northeast Louisiana. Up to 8000 acres. Contact us. If you have property for sale. Farm loans $3000 up (no limit).

WALL-SHEPPARD
REAL ESTATE
Office, FA 5-1645
Harold Sellers, 325-8997

OFF ARKANSAS ROAD, W.M. — 2¼ miles past Drew School. Been longing for a couple of acres in W.M.? Lovely hillside homesites in Glenn Acres, with beautiful pine, oak, etc., trees. Electricity, gas, and telephone service. Blacktopped streets. OWNER WILL FINANCE 10 PER CENT DOWN — up to 5 years to pay. Ph. FA 5-6231 days; nights 396-2614.

FOR THE BEST BUYS IN LAND
SEE YOUR LAND MAN
ROY E. LEE
REAL ESTATE BROKER FA 3-7523

FOR DELTA AND PINELANDS
THAT PRODUCE, CALL
Hershel Sullivan
REAL ESTATE BROKER FA 5-0167

(75)—Houses

BY OWNER. 3 bedrooms. Between Lexington, Lee Schools. $450 dn. FA 5-4194.

NEW LISTING
BLAIR AVE. W.M. Near Claiborne School. 2 bedroom frame home. Attic fan. Fenced back yard. Large 100 x 200 Ft. lot with many shade trees.

OUACHITA
REALTY
FA 2-5583 — FA 2-7252

SUBURBAN CHARM
GLENDALE DR. Your real colonial home with columns and used brick! 3 bedrooms, 2 full ceramic tile baths, General Electric dishwasher and built-in oven and range . . . spacious dining area in beautiful turquoise kitchen. Vacant and ready for you to move into for only $400 down . . . one you should see today!

AUSTIN ST., W.M.
REDECORATED 5 room house . . . 2 screened porches, double garage. Priced for quick sale, $7500!

Paula Landry
REALTOR DIAL FA 5-6889
WALKER GLENN, DIAL FA 3-1709
MRS. VIRGINIA GIBBS, FA 3-4160

7½ ACRES. South Monroe. 4 bedroom brick. Central heat, air conditioned, completely fenced. Well landscaped with loads of shade trees.
SOUTHSIDE, W.M. 2 bedroom home completely redecorated. Plenty of shade trees. Low, low down payment, small monthly payments.
JUST OFF WHITES FERRY RD. W.M. Ideal for children. 3 bedroom brick, built in oven and range, ample cabinet space. Central heat. Sliding glass doors.
WE HAVE KEYS to all FHA homes in the area and outlying areas.
OTHER LISTINGS AVAILABLE-CALL US
ALSO Lake Lots And Land

POOLE
REALTY CO.
FA 5-4401 or FA 5-8072

REAL ESTATE FOR SALE

(75)—Houses

LOVE ROAD. 3 bedrooms, ceramic bath. Built-in oven and range. Central heat, attic fan. Lot 100x150.
FORSYTHE Park. 3 bedroom brick. Fenced in back yard.
ACROSS from Lakeshore School. $300 down, $42.50 mo. 2 bedroom home. Large 100x135 corner lot, trees.
SOUTHSIDE. 3 bedrooms, 100x150 lot.
3 SOUTHSIDE duplexes. Rented.
WESTERN Circle, W.M. 3 bedroom, 2 bath brick. Air conditioned. Shady 1 acre lot $500 down, assume loan.
PARKDALE W.M. $500 down, assume loan. 3 bedroom brick. Shady lot.

CUTLER
REALTY CO. — OFFICE FA 5-9611
George Fluitt, FA 5-6727
Ed Wilson, FA 5-0175
Haydn Cutler, FA 5-0807

Reduced! Solid brick, near Neville.
MRS. L. G. GILLILAND
REALTOR DIAL FA 2-8551 OR FA 2-3770

WALLS WILLIAM ROAD — All the joy of suburban living, yet only minutes from town, a well - kept three bedroom home on a half acre of ground, beautiful shade trees, separate dining room, screened service porch. This is an exceptional value at $16,500., easily financed.

Faulk & Foster
"ACTION BROKERS"
Office FA 5-4666 Ouachita Bank Bldg.
Marion LaSuzzo Slavent, FA 2-2425
Morris Haas Jr., Mgr., FA 2-9738

MAKE OFFER on attractive 2 bedroom cottage with shower, piped for washer. Near school, church, drug and grocery stores. On 50x150 lot at 111 Hodge St., W.M. Ph. FA 2-9740.

FOR COLORED. 5 Room house. 3805 Adams Dr., Humphries Airport Addition. $300 down, $52.07 monthly. FA 2-0188.

PRICE REDUCED
OWNER TRANSFERRED. Selling below appraisal. $400 down, $79.67 a month including taxes and insurance. Near Lakeshore School. 3 bedroom brick. Carpeted living room, large utility room, central heating, attic fan, drapes, 220 wiring. Carport, partially floored attic. Landscaped lot, cypress fenced back yard.

PRICE REDUCED, $7500
NEAR 3 schools, W.M. Large 5 room, 2 bedroom home. Hardwood floors, attic fan, plumbed for washer. 2 large bearing pecan trees. Quiet neighborhood.

Florence C. Caldwell
Realtor Ph. FA 2-9905, 396-2270

L (O) (O) K
MOVE RIGHT IN
2100 Emerson St. Lexington Area
3 BEDROOMS and den, 2 baths, all electric kitchen, corner lot. Air conditioned. $24,500. FHA or VA financing available. FA 2-7704 or FA 2-7853.

LEXINGTON AREA
LARGE living room, 3 large bedrooms, big bath, central heat, attic fan, well drained lot. Low down payment. Payments less than rent .... $11,250.

SOUTH 4TH
LARGE living room with false corner fireplace, deep lot. Hardwood floors, breakfast bar in kitchen. Only $250 down, low monthly payments ... $7,750.

WE HAVE many more lovely homes to choose from. Call for information.

FRED L. PARKER
Bonded Broker FA 5-1765

1708 NORTH 5TH. Large 3 bedroom home. Year round air conditioning. Tile bath, carpeted living and dining room. Floored attic with disappearing stairway. Excellent Buy! Reduced Price!
INVESTMENT PROPERTY. . .DUPLEX. 4 rooms, bath each. Washer connections. Lot 79 x 230. Excellent revenue or build apt. house. Low Bottom Price Of $8,400.
NEAR GEORGIA TUCKER, corner, 7 rooms, 3 bedrooms. Partly carpeted, 2220 wiring, service porch, washer connections. Garage.
FORSYTHE Park Sub. Div. 3 bedroom brick, 2 tile baths, central air conditioning. $600 cash. Monthly payments $98, balance FHA loan.

ER & LK BREARD
REALTORS FA 2-8221
ERNESTINE ROBINSON, FA 3-9289

To Veterans Only
No Down
Payment
$65 PER MONTH
We invite your comparison of this new home with others on the market! You'll agree that $11,100 buys a lot of value! 3 bedrooms, 1½ baths, plus central heating, attic fan. Carport, storage. Located on Lynette St., W.M.
Highland Park
Construction Co.
M. L. SILMAN FA 5-5597

OVERLOOKING school, W. M. Nichols Dr. Large brick, 3 bedrooms, 2 baths, kitchen - family room. Centrally heated. Large lot. Small down payment and assume payments $90. Full price $13,500. Ph. office FA 3-0795; home FA 5-2019.

OWNER TRANSFERRED: 3 bedroom, family room, 2 bath, brick; pay small equity, assume payments. 373-0604.

LAKE LAFOURCHE
EXTRA LARGE LOT with 95 ft. water frontage and approximately 250 deep. Fenced, has pump and well. A beautiful camp site.

JOINER
REALTY CO.
J. W. JOINER FA 5-3334

KANSAS LANE. Spacious 3 bedroom home with 225 frontage, large bearing Pecan trees, PLUS 7 room house and 4 room garage apt. Excellent Buy!

MRS. W. C. CURRY
FA 3-5878 or FA 5-5626

MOVING? Use "Sanitized" vans. Call Dixie Moving & Storage Inc. FA 3-9181.

CLOSE IN W.M. Coleman St. 3 bedroom home on corner lot. $10,000.

BRAND NEW home in Parkview area. 3 bedroom brick, 1½ tile baths, on shady lot. $14,500. Nothing down to Veterans.

GORDON AVE. Large 4 bedroom, 2 bath home on corner lot. Double garage and large storage. Priced to sell!

PRICE REDUCED! 3 bedroom rockface buff brick, 2 full ceramic tile baths and den, sliding glass doors to patio, built-in oven and counter top range. Double carport. 500 yards from Cheniere Lake.

Troy & Nichols
WE HAVE OTHERS
REALTORS, 113 Jackson St. FA 5-2625
BOBBYE GALLOWAY, FA 2-0747
BEN B. ROSS, FA 3-4081
NITA BRINSON, FA 2-8206
MRS. BEN McLEAN, FA 3-4978
VERNON MAXWELL, FA 2-5570

Homes Throughout The Twin Cities
HAZEL BLAZIER
Broker FA 2-1961

1206 SO. 9th, 3 bedroom, carport, 2 air units, attic fan. $350 down.
C. E. BUCKLEY, FA 3-1195

WE HAVE KEYS
TO FHA AND VA HOMES, SELECT THE ONE OF YOUR CHOICE AND WE'LL BE GLAD TO SHOW. . .

MONROE
SOUTH 8TH. Nice 2 bedroom home redecorated throughout. Small down payment, approximately $50 mo. including taxes and insurance.
1303 FLORIDA. 2 bedroom. Beautiful shady lot. Price Reduced for quick sale.

WEST MONROE
JUST OUTSIDE CITY LIMITS. Large 3 bedroom brick with woodburning fireplace, ceramic tile bath, built-in oven and range, carport and large storage room. Will redecorate throughout. Small down payment, small monthly payments.
LARGE 3 bedroom and den brick. 1900 sq. ft. of living area. Beautiful tile bath, built-in oven and range, attic fan, central heat and open porch. Lot 100x200 loaded with trees. Located 1½ miles from Paper Mill.

E. W. Cruse, Realtor
504 ROSELAWN
FA 3-4412 or FA 2-4966

THIS FUNNY WORLD

"Nothing yet."

REAL ESTATE FOR SALE

(75)—Houses

124 AUSTIN ST., Humphries Garrett Rd. Subd. 3 Bedroom home. $300 Down, $66.41 Monthly. FA 2-0188.

CLOSE IN W. M. Completely redecorated inside and out. Cinder block 3 bedroom home, carport, fenced yard. Low Low Down Payment, $53 mo. CALL FA 3-9703, FA 2-0228, FA 3-7446.

1602 ALABAMA. By owner, 2 bedrooms with carport. $8500. FA 3-9114.

SMALL house on small lot. Cheap. Apply 4404 Lee Avenue.

New PINE GROVE ACRES, W.M.
RUSSELL & HAZEL
Realtors FA 5-1706, or FA 2-9667

LIKE NEW 2 bedroom home in W.M. (off North 7th). Cyclone fenced back yard. Monthly payments $53. Low, low down payment. Ph. FA 2-3851 days; nights FA 2-2246.

SUBURBAN brick home, 3 bedrooms, 2 tile baths, central heating, air conditioned. Shown by appointment. Call Mrs. LOUISE KENDALL. 396-2516.

ATTENTION Olin Mathieson Employees. It's cheaper than renting in this 2 bedroom home on Hazelwood — clean as a pin. Monthly payments just $42.50 including insurance and taxes. Low, low down payment. Ph. FA 2-3851 days; nights FA 2-2246.

"BUY A HOME FIRST"
LOW DOWN payment, assume payments of $60 including taxes and insurance. 3 bedrooms, attic fan, forced air heating system. Carport, storage. 1 year old. Located 1307 North 4th, W. M.
$350 DOWN, assume payments of $51. 2 bedroom home. Fairview St., 4 blocks of Claiborne School, W. M.
$375 DOWN, and assume loan, 2 year-old brick, centrally air conditioned. 3 bedrooms, ceramic bath, built-in oven and range, false fireplace and chimney. Well landscaped large lot with trees. Corner Arkansas Rd., and 40 Oaks Rd., Sherwood Forest, W. M.

BUTLER
REAL ESTATE
AND CONSTRUCTION
REALTORS DIAL FA 3-1341
NIGHTS CALL FA 3-4906, FA 2-2488

HIGHLAND PARK ADDN., W.M. By owner. Beautiful brick home. Over $44,000 invested, reduced to $35,000. Must see to appreciate value. FA 2-8497 for appointment.

BRADFORD BUILT HOMES
Custom built, your plans or ours.
Days FA 5-3396, nights FA 5-5352

LOOKING FOR A HOME on Southside with monthly payments lower than $48. mo.? AND a Low down payment? Completely remodeled inside and out? CALL, FA 3-9703; FA 2-0228; FA 3-7446.

HAVE KEYS, full information on all FHA properties. Best buys! Call, WOMACK, NORTHEAST REALTY, FA 3-2770.

2 LARGE bedroom, Air conditioned, Brick Home. Kitchen and Den, Living and dining room, carpet, utility room, double carport. Rowland Dr. 373-1397.

NORTHSIDE Monroe and W. Monroe. Brick, 4 bedrooms, 2 full baths.
LOYD FOX, BUILDER
Phone 323-0121

LAKEWOODS ESTATE. Brick. 3 bedrooms, 2 full baths. Many extras. $16,000. 325-0607 or after 7 PM 373-0695.

Northside & Southside
FOR SALE BY OWNER
DR. JULIA J. HUNTER
Sherwood & Orleans, FA 2-1733

BY TRANSFERRED owner. 3-year-old brick. 3 bedrooms, 2 baths, kitchen-family room, built-in oven, range, dishwasher. Centrally air conditioned. Large lot. Near Country Club, W. M. Excellent buy for quick sale. FA 3-6822.

NEAR MARION. Nearly completed, 2 bedroom home on tree studded acre. Easy terms. UNITED-BILT HOMES, CALL collect FA 5-6338.

BY OWNER, 3 bedroom brick, den, air conditioned, other extras. Will consider trade. Price $19,000. W.M. FA 3-2857.

NORTHSIDE
STEAL this 3 bedroom home — recently painted and real nice. Only $11,000-$350 down — $69 total payment. WILL TRADE.
NORTHEAST REALTY
Jerry Womack, Sales Mgr. FA 3-2770

BUYING - REMODELING? See,
First Federal Savings & Loan
128 South Grand FA 5-7361

BY OWNER, Broadmoor. Shady corner lot, 3 bedroom brick — 2 tile baths, living - dining room, family kitchen, central heating — air conditioning. Drapes, carpets. Ph. FA 3-1612.

307 ANDERSON, W.M. 4 Bedrooms, 2 tile baths, central heating and air conditioning, Built - in dish washer, hardwood floors and asbestos siding. $14,000 — $450 Down — Plus Closing. Ph. 323-6145 or FA 2-5723.

UNDER CONSTRUCTION. 3 bedroom brick, double carport. College Area.
HOLMES CONSTRUCTION
FA 3-5021 or FA 2-2519

BY OWNER — transferred. 1711 Frances Place. 3 bedroom brick, near Lexington School. FA 5-5580.

4 ROOMS and bath, redecorated. Near school. $3975. $200 down, $45 a month. Or rent for $45 a month. Malikowski Road. G. W. WELCH, FA 2-3627.

BY OWNER
REDUCE $500.
4 BEDROOM brick, central air conditioned. 2 tile baths, 2 false fireplaces. Drapes. Double carport. Located Southside Monroe in Parkview Subd., Unit 2. Ph. 323-9593.

NORTHSIDE
BRAND NEW BRICK, 3 large bedrooms (1 carpeted), 2 full baths, air conditioned, extra large kitchen with oven and range, dishwasher, disposal and broken quarry floors, 14x24 den with real woodburning fireplace, exposed beams, broken quarry floors, covered and screened patio, separate carpeted living room plus tons of storage, double carport, fenced and landscaped yard.
PRICED TO SELL—WILL TRADE
Another GUARANTEED Home By
OUACHITA
CONSTRUCTION COMPANY
Jerry Womack, Sales Mgr. FA 3-2770

GRACIOUS LIVING
AT ITS BEST is this exquisite custom built home, 3 bedrooms, family room, 2 bath brick, 3 years young. Carpet, built-ins, drapes, landscaped tree studded lot. Appointment only.

FOR THOSE WHO CAN AFFORD THE BEST
THIS HOME has just about everything: Charm, location, atmosphere, comfort, perfect. Consist of 4 bedrooms, 3 baths, family room, fireplace, carpeted living room, dining room combination, entrance hall, patio, built-ins, 150x150 ft. lot. Appointment only.

3004 DICK TAYLOR
2 BEDROOM and bath. Cyclone fenced yard, $350 down, small mo. payment.

300 CAMPBELL, W.M.
NICE 2 bedroom and bath home. $300. down, small monthly payments.

311 FILHIOL, W.M.
EXTRA NICE 6 room home. Fenced corner lot. $250 down, $53 per month.

BETTER BUYS
REALTY CO.
FRANCES JACOLA, REALTOR
OFFICE FA 5-6541; FA 5-8830
AFTER 5 P.M., FA 2-3493

REAL ESTATE FOR SALE

(75) Houses

1902 COLLEGE Ave. Ranch House. $500 down. Ph. FA 5-5517.

505 FOSTER. 3 bedroom frame. Large lot. $500. down, $79. mo., assume $10,000. loan. FA 5-0475; 322-6189.

215 CARLTON, just off Gordon Ave. $250. down including closing, approximately $63. month. Vacant and ready to move in. FA 5-6781; FA 3-1246.

2½ BLOCKS of W.M. High. Remodeled, 3 bedrooms. Central heat. Extra lot. $7,000. Small down payment. FA 3-1696.

714 ST. JOHN. Large home. Living room 16x18, dining room 16x18, 2 bedrooms each 16x16, kitchen 10x16, enclosed rear porch 10x18 with sink and plumbed for washer. Screened porch 12x18, open front porch 12x15. John Mansville lifetime roof, attic fan, hardwood floors. Owner will finance.

On "Call Your Broker" signs on houses —we have keys and will show them!
GUERRIERO
Realtor Office FA 2-0446
Mrs. Pat Brown, Mgr. 323-5292

210 CURVE DR. in Lakeshore. 3 bedroom brick. 1½ baths. Perfect condition. $350. down including closing. $73. mo. including taxes and insurance.
FA 3-1246 or FA 5-6781

3 BEDROOM BRICK. 1½ baths, built-in kitchen, work shop. Only $400. down, including closing cost. Just off Whites Ferry Rd., W.M. A Real Value In A Quality Subdivision. STACK AGENCY, FA 2-6738 or FA 3-1035.

2601 FORSYTHE Ave. New house with paneled family room and kitchen, 3 bedrooms, 2 tile baths, air conditioned. Double carport, ample storage, curb and gutter. FA 2-3124.

7½ ACRES, all improvements. 4 bedroom brick home, 2 baths, air conditioned. 10 minutes from downtown. FA 5-0475 or Ph. 322-6189.

LESTER CARR
INSURANCE — REAL ESTATE
1611 JACKSON ST. FA 3-0596

HOUSES FOR SALE. WILL MOVE ON YOUR LOT. FA 2-2256.

FOR HOME LOANS
OUACHITA FEDERAL

NEW LISTING. Northside. Better take a look! 2 bedrooms, den, kitchen-eating area, built-in oven and range. Air condition unit. ONLY $350. down, $62 month.

CHENIERE RD., W.M. Style, Value plus in this charming 2 bedroom, den, 2 bath home on an acre tree shaded lot. Nothing down to Veterans. Wow! What A Value!

CARTER
REALTY CO.
REALTORS OFFICE FA 3-6637
FA 5-4483 or 322-1162

HILTON ST., W.M.
3 BEDROOM BRICK, 1½ baths, large lot. $500. down. FA 5-0475; 322-6189.

WE CUSTOM BUILD
ANY PLACE—ANY PRICE
YOUR PLANS OR OURS
GUARANTEED HOMES BY
OUACHITA
CONSTRUCTION COMPANY
Jerry Womack, Sales Mgr. FA 3-2770

ATTENTION!!!
ON
"Call Your Broker"
SIGNS IN WINDOWS
Call CUTLER REALTY, FA 5-9611.

FOR LEASE or sale, 1411 Woodland, West Monroe, 5 room house. FA 5-2829.

NORTH MONROE
4 BEDROOMS, 1½ baths, and den, with range and 3 air conditioners. Fenced back yard. In excellent condition. Pay owner's equity and assume balance.
2 BEDROOM and den. 2 blocks from the bayou. Beautifully landscaped.
2 BEDROOM brick on Garden Dr.
2 BEDROOM frame with carport. Completely fenced, on tree-studded lot.
LOT 100x110
CLOSE to college, on Columbia Ave.
WEST MONROE SUBURBAN
4 BEDROOM brick, 2 baths. Double carport. Has everything!
BEN F. GOZA, REALTOR
DIAL FA 3-5043

"BUY A HOME FIRST"
New 2 Bedroom Frame
VERNON STREET
SOUTHSIDE, MONROE. Ideal for the budget minded. Monthly payments only $52 Like to see today? . . . Call
A. LEE BOOTH
CONSTRUCTION CO.
FA 5-3231, FA 2-6898, FA 3-7804

FOR
COLORED
LINCOLN PARK
A most convenient location—a most beautiful area—in a neighborhood of modern new homes! Located within 3 blocks of the new Lincoln Park Elementary School, between Swayze Elementary and Terzia High School . . . also near shopping and the recreation park for colored.
NEW DESIGN
BRICK HOMES
On Weaver Circle. On paved street with curbs and gutters! These family-pleasing homes feature 3 bedrooms, ceramic tile baths, all large rooms, and some models have built-in oven and range . . . and much more that you'll want to see today! VA or FHA financing.
Call FA 5-6327, FA 2-6037, or FA 2-7772.

$88 MONTH
NORTHSIDE
* New brick
* 3 bedrooms
* 2 baths
* Built-in kitchen
* $450 down FHA
* Nothing down GI
J. W. WEBSTER, JR.
FA 5-2324 or Nites and
Weekends, FA 3-4271

NORTHSIDE — 3 bedroom — $350 down — $69 total payment. FA 3-2770.

121 LINDEN DR., W.M. 3 bedroom, 2 bath air conditioned home. Built-ins.
BELMONT CIRCLE. Owner transferred. 3 bedroom brick, 1½ baths, large family room, built-ins, double carport. Only $500. down, assume loan.
CURVE DR. 3 bedroom brick, 1½ baths, kitchen - dining, built-ins, $14,000.
AUBURN AVE. Redecorated 4 bedrooms, 2 baths. Only $350. down.
DESIARD ST. Established Grocery. 5 room house adjoining grocery. Lot 100 x 150. Very Reasonable.

JACK FLUCK
REALTY CO.
REALTOR FA 5-1869, FA 3-9932

REAL ESTATE FOR SALE

(75)—Houses

$5,000—2 Bedroom Home
QUIET Neighborhood - Near Paper Mill. This is a nice House.
FA 2-9941

SWARTZ AREA. Nice lot near school with liveable house, needs some repairs. $2,500. FA 5-0475; 322-6189.

DRASTICALLY REDUCED! Small cottage plus 3 lots. 310½ Virginia St. off DeSiard Rd. $4,700. FA 3-8858.

110 PELICAN DR., W. M. 2 bedroom air conditioned home.
R. M. GOCHENOUR
REALTOR FA 5-8901

NEW HOUSE. 2601 Forsythe Ave. 3 bedrooms, 2 full tile baths, air conditioned. Paneled family room and kitchen, double carport, ample storage, curb and gutter. FA 2-3124.

1704 SOUTH 3RD. ST.
$100.
AND assume loan. $60. monthly. 2 bedroom home with fenced yard. FA 3-8858.

BEAUTIFUL COUNTRY HOME. 1 acre land, 3 bedroom, 2 bath, den with fireplace, double garage. Rowland Road. $18,000. Call 373-1737.

FOR FHA REPOSSESSED HOMES CALL
Triplet Realty, 325-0851

720 CAMELLIA DR. Lakeshore. A beautiful home in perfect condition. 3 bedrooms, large utility room, approximately 1200 sq. ft. Built - in kitchen. Only $450. down including closing. Monthly payments approximately $84. including taxes and insurance. STACK AGENCY, FA 2-6738 or FA 3-1035.

NEAR LEXINGTON
* 3 Carpeted Bedrooms
* Carpeted Living Room
* Carpeted Dining Room
* Broken-quarry foyer
* Large paneled den
* Complete built-in kitchen
* Central air conditioning
* Many other Features
J. W. WEBSTER, JR.
FA 5-2324 or Nites and
Weekends, FA 3-4271

C. B. GARRETSON
REALTOR FA 2-9806

$200. DOWN
AND assume loan on 3 bedroom brick. 202 Gilbert St., W.M. FA 3-8858.

BY OWNER, 3 bedroom brick, central air conditioning, built in kitchen. Fenced, 115 Thompson, W.M. FA 2-4911.

FOR COLORED: 2 bedroom home off Orange St. Completely redecorated. Monthly payments only $37 including everything. Ph. FA 2-3851 days; nights

NEW BRICK. Owner transferred. $500. down and assume $12,750 loan balance. $85. mo. College Area. FA 3-8858.

8 ACRES, 3 bedroom home, large den, air conditioned, 2 baths. A bargain FA 5-0475 or Ph. 322-6189.

1412 OAKLAWN (Parkview Subdivision), 3 bedroom Colonial brick. 1½ tile baths, built-ins; large kitchen with glass door to patio. Attic fan, central heat, lots of storage. FHA or VA loan. $13,300. Low monthly payments. WE TRADE.
Another GUARANTEED Home By
OUACHITA
CONSTRUCTION COMPANY
Jerry Womack, Sales Mgr. FA 3-2770

E. A. PORTER
SUGGESTS
BON AIR DR.
2 BEDROOM brick home, located on large 100x300 ft. lot. Get your paint brush and hammer ready, because it does need some repair, but at the price it is being offered you can't afford to turn it down. See it today, it won't last long.

FOR THE BIG FAMILY
WOULD you like to have a nice older home? With plenty of room? On the Northside, near Georgia-Tucker, Lee Jr. High and Neville high school. We have just the home with 2,726 sq. ft. 5 bedrooms, living room, dining room, kitchen, den, 2 baths. Central heat, double carport. Local financing available.

$59.96 PER MONTH
and that includes taxes and insurance for this 3 bedroom home with one air conditioner located on southside. Lot size 57.5x150 and is landscaped with banana, plum, mimosa and numerous young pines. Pay equity and assume balance.

E. A. PORTER
REALTY CO.
Realtors 303 Arkansas
FA 5-3826 OR FA 5-2867
Nights or Sundays Call:
FA 3-6617 FA 5-2867
FA 2-1547 FA 2-3961
FA 5-8372

LEDOUX
Exclusive Agents For
Town & Country
(1½ miles from St. Joseph home on old Sterlington Rd.)
and
Northpark Village
(2½ miles from St. Joseph Home on Sterlington Hwy. 165 North)
TWO OF THE most beautiful Sub-Divisions in Northeast Louisiana. Lots covered with trees — Public Sewerage — New Grammar and Jr. High School to be built soon in this vicinity. We will CUSTOM build your new home to your plans or ours, on one of our lots or the lot of your choice.
Call Today
FA 2-0087
PH. 325-0481
STEVE GIBSON, FA 5-1301
William H. LeDoux, FA 5-8884
Marion 'Spec' Lewis, FA 5-8813

INSTANT FUN
IN THE HEART of area four on Cheniere Lake, 3rd house on the right after you pass the park. A home for your family without buying a camp site. Located on 210x308 lot on water edge surrounded by beautiful trees. The house is extra large, built camp style. Furnished including deep-freeze; automatic washer; electric stove; refrigerator and is known by the Knotton-Brook Camp. Call at once!
LORRIS PETTIT
PETTIT REALTY
FA 2-4105 FA 3-2704

FOR COLORED: Lovely 2 bedroom home. ONLY $5,700. See this value today.
F. O. SEYMOUR
MANAGER
LESTER—SEYMOUR REALTY CO.
FA 5-4121 or FA 3-2139

1309 FILHIOL
SO CONVENIENT to the college — and it'll be just like new! Completely repapered inside and new floors in the kitchen and bath! 3 bedrooms (one paneled), separate dining room, big living room, enclosed garage. On gorgeous lot with huge trees (100x150). Veterans can move in for NOTHING DOWN! Low, low FHA terms are yours with monthly payments just $76! Now isn't this cheaper than renting?

HIGHLAND PARK, W.M.
TERRIFIC buy on a new FHA loan is this 3 (extra large) bedrooms, huge bath, separate dining room, large kitchen and living room. Single carport. Beautiful yard with trees and St. Augustine grass and cyclone fenced back yard (yard backs up to levee). Beautiful hardwood floors throughout. This home is just like new and priced at only $15,700. Only a half block away from the Country Club. Low down payment moves you in.

1617 SOUTH 6TH
ONLY 1½ blocks from school. Nice 2 bedroom home on well landscaped lot. Small down payment and $53 a month on a new loan and it's yours!

WHITLOCK
REALTY
OFFICE FA 2-3851 or FA 5-0267
GRATIA WHITLOCK, FA 2-2246
JACKIE VOORHEES, FA 2-0228

CLASSIFIED DISPLAY

NOW AVAILABLE
Residential Loans
$30,000 to $45,000.
6 per cent—20 years.
Call
Arnold L. Braddock
FA 2-1230

REAL ESTATE FOR SALE

(75)—Houses

NORTHSIDE—BY OWNER
3 bedroom brick. Assume loan. FA 3-3444.

NORTHSIDE. 701 Joseph. Vacant, ready to move in. Close to all schools. Redecorated 2 bedroom home on oversize lot. Cyclone fenced yard. Small dwn payment. FA 5-6781; FA 3-1246.

$400 DOWN, assume $70.50 notes, $10,035.16 balance. 3 bedroom brick, built-ins. FA 5-3352 or FA 5-8383.

516 EASON PLACE. $350. cash. $11,250.
1701 SOUTH 3rd. 2 bedroom. $250. cash. $7,200.
404 THOMAS. Redecorated 2 bedrooms, bath. $300. cash. $8,200.
207 MOUTON, 2 bedrooms, bath. $250. cash. $8,000.
523 McCAIN DR. 2 bedrooms, den. $350. cash. $11,200.
Other Listings, Monroe-W. Monroe
EASILY FINANCED
MRS. R. E. DAVIS
REALTOR FA 2-8422

ASSUMPTION. W.M. 127 Fairlane Dr. Lovely 3 bedroom home. Bus service to front door to elementary and high school. $450. down, $62. month including taxes and insurance. FA 3-1246; FA 5-6781.

BY OWNER: 2209 Dianne, 3 Bedroom, 2 bath home. FA 5-2547.

WILL consider trade. Emerson. Air conditioned brick. 3 bedrooms, 2 ceramic baths. Built-ins, exposed brick walls. FA 5-6331, nights FA 3-6328, FA 5-8532.

NEW brick home 3 bedrooms with den. Central air. 2 baths with dressing area. Carpeted living room and dining room. Built-in kitchen with eating area.
LEONARD TAYLOR
FA 3-3513 or FA 5-1119

NEAR WMHS, air conditioned 2 bedroom, $300 down, Cutler Realty, FA 5-9611.

NEW, 2601 Forsythe Ave. 3 bedrooms, 2 full tile baths, paneled kitchen, family room, double carport with ample storage, curb and gutter. Centrally air conditioned. FA 2-3124.

TO BE MOVED, 5 room house, $500. on Farmerville Rd. Ph. 396-2337.

FOR
COLORED
HOLLYWOOD HEIGHTS
3 just-like-new homes with 3 bedrooms, kitchens with beautiful cabinets, panel heating, and all the extras you want in YOUR home. VA and FHA financing. Payments as low as
$54
PER MONTH
Call FA 5-6327, FA 2-6037, or FA 2-7772

(76) Lots

LOTS:
100x260 FT. LOT
WATER, gas, and electricity already on property. Located just outside city limits of West Monroe. A good buy at $1650.
80x180 FT. LOT
JUST outside city limits of West Monroe. Has lovely pine trees. Price $1800.
Tidwell & Tidwell
2008 ROSELAWN Office FA 5-6231
GLENN I. TIDWELL, 396-2614
H. O. TIDWELL

LOT 50x150, 508 Moore Ave. Southside Monroe. Nice location. FA 2-8765.

EXCLUSIVE northside lot 100x150. Katherine Dr. $5200. Ph. FA 2-3851 days; FA 2-2246 or FA 2-0228 nights.

FOR COLORED
2 ACRE residential tracts (each tract equals 4 big lots). Small down payment, balance at $20 per month. Very private and best location.
BEN F. GOZA, REALTOR
DIAL FA 3-5043

LOT FOR SALE. Parkdale Subdivision, West Monroe. 80x176 ft.
The Walter L. Moore Co., Inc.
"Quality" Homes — FA 3-0081, 325-0894

1 LOT only, 50 x 150. Humphries-Garrett Sub. Priced for quick sale. 373-0350.

(Buy Good Earth)
Your Best Investment
H. M. McGuire's Highland Park
Dial ARTHUR L. VATTER FA 2-5908

CHOICE NORTHSIDE LOTS
JERRY WOMACK FA 3-2770

GRAYLING Bend Sub. Utilities and paving. Terms. Call FA 2-1750

NEW, Exclusive D'Arbonne Hills Sub., W.M. On 40 acre lake. Tree-covered lots. Paved streets. All facilities. Ph. FA 2-4691 or FA 2-1445.

(77) Lake & Suburban Prop.

FISHING and hunting camp, right on the Lake LaFourche. Nice furnished camp, good road, electric pump, good speck, bream and bass fishing. Lot 37x150 with riparian rights, $2300. Owner will finance or cheap for cash.
Maxwell Realty, FA 3-1819

LAKE LOTS
LOTS at Start, La. 12 miles east of Monroe on Crew Lake. Some residential lots off lake. Priced from $600 to $1500. Will give cash discounts or will finance.
TIDWELL & TIDWELL, FA 5-6231

LOTS ON CREW LAKE. FINANCING AVAILABLE. FA 5-2324 OR FA 3-4271 NITES AND WEEKENDS.

100x200 LOT, NORTH MONROE. TERMS. J. W. WOMACK, FA 3-2770.

(79)—Real Estate, Sale, Trade

WILL TRADE: 3 bedroom home, Lafayette, La. for house or acreage in Monroe area. FA 2-4203 or 325-8639.

(80)—Wanted Real Estate

WANTED to buy: Older home near business district, W.M. Ph. FA 5-9611.

REAL ESTATE FOR SALE

(80)—Wanted Real Estate

We Have Ready Buyers!
LIST YOUR HOME WITH
OUACHITA
REALTY
Call FA 2-5583 — FA 2-7252

REAL ESTATE SERVICES

(83) Real Estate Insurance

BUYING A HOME? For fire and automobile insurance, CALL
W. D. KRAMER INSURANCE AGENCY
506 Bres Ave. Dial FA 2-1022 or FA 2-2536

(84) Home Improvements

DON'T be stifled by heat. Insulate now from HARGUS. FA 5-1415.

BINFORD'S REMODELING
FREE Estimates - Financing Available. Roofs, additions and baths. 325-8810.

FROM Start to Finish, let Kitchen's take over your remodeling. Free Estimates.
Kitchen's Construction
3705 LEE AVE. FA 2-4592

A-1 QUALITY FENCE
ALL TYPE fences—repaired or removed. Clothes line poles erected. FA 3-2656.

NEED AN extra bath or den added to your home? Free estimates. Call
RALPH ERWIN
112 Maridale FA 3-1963 Day or night.

Contracting, Repairs, Remodeling
BRUCE PLUMBING CO.
"WE DO PLUMB GOOD"
1805 Trenton St., W. M. FA 2-5005

REMODEL, REPAIR, RE-ROOF
USREY LUMBER CO.
FA 2-7704 LONG TERMS FA 2-7853

KEYSTONE
PAINT & DECORATING
413, 415 North 3rd St. FA 2-3077

FREE Plan Service for Additions and New Homes.
Superior Lumber Co., Inc.
2900 Louisville Ave. FA 2-3104

No Job Too Large or Small
LADART
CONCRETE CONSTRUCTION
FA 2-8854

SEE us for Home Improvement Loans Up to $10,000 for 20 years.
First Fidelity Mortg. Co.
520 Riverside FA 5-6871

TO BUILD, repair, remodel, re-roof, repaint, anything. FA 3-8607.

(85) Building & Contracting

For better built homes call
P. B. ZUBER - BUILDER
FA 3-4061

Re-Roof — Re-Model — Repair
Call Us For Reliable Contractors
Slagle-Johnson
300 Apple St. LUMBER, INC. FA 3-4486

Taylor Bros. Contractors
NEW HOME construction. FA 2-1444 or call Downsville 8561, 8567 collect.

DIXIE SHELL HOMES
Built on your Lot — $10 Down
Home Repairs, free estimates, FA 5-8789

CLEVELAND DuBOIS
NEW HOME construction. Specializing in all type home repair. Free plan service and estimates. Call FA 2-1373.

REMODEL, REPAIR or Add a room
No Money Down, 36 Months to Pay
FREE ESTIMATES
J. C. Steele Lumber Co.
907 Coleman, W.M. FA 2-4467

Land Clearing — Dirt Work — Dozers
TOM HICKS CONTR.
501 Trenton, W.M. FA 3-1932 FA 3-0200

BAGWELL HOMES, INC.
Free estimate, plan service — Financing
2001 Royal Ave. Ph. 323-0655

LOTS AVAILABLE — JAMAR HEIGHTS
LEE HERRON—BUILDER
FA 3-4778

ELLARD & WALLACE
COMPLETE HOME service—Plans and Financing. Will build on your lot.
FA 2-0869

WE WILL CUSTOM BUILD To Your Plans or Ours On One Of Our Choice Lots or The Lot Of Your Choice ANYWHERE!
Monroe Custom Builders
FA 2-0087 FA 5-8618

"A Dollar And A Deed"
Is All You Need"
MODERN HOMES CONST.
3601 DeSiard FA 2-1601

LET US build your ideas into a home. Complete service. FHA or local financing. Lots available. Free Estimates.
J. E. Hart & Son, FA 2-2895

ARMCO STEEL BUILDINGS
Hughes Engr. & Const. Co.
207 Travis St., W.M. FA 5-1882

FOR NEW HOME CONSTRUCTION
Large or Small
Tommy Head, Contr.
1001 Wood St. W.M. FA 2-5723, 323-6145

NEW HOME CONST.
We Build To Your Plans Or Ours
USREY LUMBER CO.
FA 2-7704 Long Terms FA 2-7853

Complete Home Building Service
Choice Residential Lots
PLANS — FINANCING
Hill Lumber & Supply Co.
Louisville at 17th FA 2-3124

CLASSIFIED DISPLAY

SECOND MORTGAGES LOW RATES
412 LOUISVILLE AVENUE
PH. 325-4624

"BUY A HOME FIRST"

WE TRADE!!!

1600 WEST AVE.
ONE OF THE Northside's finest areas! And this brick home is completely redecorated — just immaculate! Features include hardwood floors in the living room and dining area, wall-to-wall carpeting in 2 of the 3 bedrooms, full ceramic bath. Very nice corner lot with lots of shrubbery. All types financing available.

FORT MIRO
NEW HOME, ready for occupancy. 3 nice bedrooms, 2 full baths, family room, built - in kitchen. Central air conditioning. Excellent financing.

DAWNVIEW
$12,500 — AND look what it buys — 3 bedroom brick with 1½ baths, built-in oven and range, beautiful cabinets, central heat, excellent closet space, vinyl asbestos flooring. Carport, and storage. Located in the heart of schools, churches, shopping centers, and recreation center. Call and we're on the way to show!

DILLINGHAM DRIVE
NEW 3-bedroom-family room home with two full baths, built-in kitchen, huge living room, carport with good storage. All this can be yours in this excellent East side location with public sewage and water for only $14,500. Excellent financing. Why not look this one over today?

ARLINGTON DR., W.M.
NEAR exclusive country club! 3-bedroom and family room brick home in West Monroe's most desirable residential area. This home has beautiful paneling in the kitchen and family room, 2 full ceramic tiled baths, centrally heated and air conditioned, built-ins, double carport and numerous other extras. Why not see this today?

Wallace Dean Rd., W.M.
YOU'LL NOT want to leave, once you see this brick front home near Claiborne School! It's sure to appeal to you with its 1½ baths, 3 bedrooms, built-in electric oven and range in kitchen, extra large living room . . . plus central heating, attic fan, carport, and storage. On large lot. Terms are good, too — no down payment VA or low FHA down payment — $72.50 a month including everything. We suggest you see this today!

FLORENCE ST., W.M.
NEED A new home with plenty of space that's near a school? We have it! Highly desirable home—highly desirable neighborhood! Centrally air conditioned brick, 3 large bedrooms, huge family room, 2 full baths. Backed up to Highland School, on a tree-studded corner lot. Excellent financing.

SOUTH 7TH
FOR THE YOUNG couple . . . We've designed this home just for you! And look what you get! 3 nice bedrooms, large kitchen-dining area with beautiful kitchen cabinets, Formica cabinet top, washer connections, large bath, comfortable living room, carport and storage. This home is exceptionally attractive, immaculately finished inside, AND considerably cheaper than rent. Enjoy the pleasures of . . . home ownership now. We're ready to show you.

CRESCENT DR.
"MOVE UP" to a better family home! Yes, trade in your small home on this new brick home! You'll like its 3 bedrooms, 2 baths . . . and many "plus" features including central heating, built-ins, lots of storage, inside utility room, and large patio. Call today on this one!

FEW $$$$ NEEDED

GEORGIA ST.
B-A-R-G-A-I-N . . . Completely repainted and decorated 2 bedroom home with huge paneled den. Air conditioner, hardwood floors, drapes, and blinds. Carport with storage. Nice lot with trees. Convenient to everything — shopping center, schools, and churches. Only $11,000 — excellent financing.

ON THE BAYOU
ON FORTUNE DRIVE. Assume loan on this highly desirable brick bayou home! Has 3 bedrooms, 2 baths, den. Double carport. Many, many extras here!

3603 GORDON AVE.
ONLY $8500 buys a lotta' home here! Nice 2 bedroom asbestos siding home with front screened porch. On beautifully landscaped lot. Move in for a small down payment.

1908 SOUTH GRAND
3 BEDROOM home, close in. This home has been completely redecorated. It's vacant and ready to move in. Priced to sell at $8750. Easy financing available.

Mid-South Homes INC.
COMING SOON
PARADE OF HOMES
OFFICE FA 5-7178
Nights FA 3-9907, FA 5-1861

TELEVISION

(The radio and television schedules contained in this column are published as a courtesy and a service to the readers of this newspaper. The newspaper is not responsible for any inaccuracies in the schedule which are supplied by the stations concerned.)

SATURDAY

KNOE-TV—Channel 8

7:45—Pastor's Study
7:50—Farmer's Weather
7:55—Morning Edition
8:00—Captain Kangaroo
9:00—Alvin
9:30—Mighty Mouse
10:00—Rin Tin Tin
10:30—Roy Rogers
11:00—News
11:15—Baseball
3:00—Range Rider
3:30—Wrestling
4:30—Film Festival
6:30—Lucy Desi
7:30—Hootenany
8:00—Restless Gun
8:30—Have Gun, Travel
9:00—Gunsmoke
10:00—Funny Films
10:30—Defenders
11:30—San Francisco Beat

KTVE-TV—Channel 10

8:00—Farm Time
8:30—Ruff & Ready
9:00—Shari Lewis
9:30—King Leonard
10:00—Fury
10:30—Make Room for Dad
11:00—Mr. Wizard
11:30—Texas Rangers
12:00—Susie
12:30—Bugs Bunny
1:00—Jungle Theater
2:00—Popeye
2:30—Seven League Boots
3:00—Sports
4:30—Matinee
6:05—Down Payment
6:25—Local News
6:30—Sam Benedict
7:30—Joey Bishop
8:00—Movie
10:00—Weather
10:05—Naked City
11:05—Late Show

KTBS-TV, Shreveport, La.—Channel 3

7:00—Three Stooges
7:30—Ramar of the Jungle
8:00—Family Movie Time
9:15—Action Theatre
10:30—Matty's Funnies
11:00—Bugs Bunny
11:30—Allakazam
12:00—My Friend Flicka
12:30—Cartoons
1:00—Double Feature
4:00—Sports
5:30—Trails West
6:00—Jones Junction
6:30—Gallant Men
7:30—Hootenanny
8:00—Lawrence Welk Show
9:00—Fight of the Week
9:45—Make That Spare
10:00—News
10:15—The Big Movie

KSLA, Shreveport, La.—Channel 12

7:00—Farm & Home
7:30—My Little Margie
8:00—Captain Kangaroo
9:00—Alvin
9:30—Mighty Mouse
10:00—Rin-Tin-Tin
10:30—Roy Rogers Show
11:00—News
11:15—Dizzy Dean
11:25—Baseball
2:30—Wants to Know
3:00—Window on World
3:30—Bowling
4:30—Movie
5:55—Bowling News
6:00—News—Weather
6:15—Dan Smoot
6:30—Lucy/Desi
7:30—Defenders
8:30—Have Gun, Travel
9:00—Gunsmoke
10:00—News, Weather
10:15—Movietime

KTAL, Shreveport, La.—Channel 6

6:55—Devotional
7:00—Our Gang
7:30—Popeye Theater
8:15—Davey and Goliath
8:30—Ruff & Ready
9:00—Shari Lewis
9:30—King Leonardo
10:00—Fury
11:00—Mr. Wizard
11:30—Bat Masterson
3:15—Matinee
5:30—Ark-La-Tex Jaycees
5:00—Wrestling
6:00—Wilburn Bro. Show
6:30—Sam Benedict
7:30—The Rebel
8:00—Movies
10:10—Newscope
10:15—Showcase Six
12:00—Devotional

KALB-TV, Alexandria, La.—Channel 5

7:30—Heckle & Jeckle
8:00—Leverne Perry
9:00—Shari Lewis
9:30—King Leonardo
10:00—Fury
10:30—Make Room for Dad
11:00—Mr. Wizard
11:30—Science Theatre
12:00—Compass
3:30—Matinee
5:00—Texas Rasslin
6:00—Life at Its Best
6:30—Sam Benedict
7:30—Peter Gunn
8:00—Movie
10:00—Dateline
10:15—World of Movies

WJTV, Jackson, Miss.—Channel 12

7:00—Cartoon Carnival
7:30—Super Car
8:00—The Play Shop
8:15—Captain Kangaroo
9:00—Alvin
9:30—Mighty Mouse
10:00—Rin Tin Tin
10:30—Roy Rogers Show
11:00—News
11:15—Baseball
2:15—Davey & Goliath
2:30—Wire Service
3:30—Sea War
4:00—Sports Roundup
5:00—Roy Harris
5:30—Grand Ole Opry
6:00—Wilburn Brothers
6:30—Lucy-Desi
7:30—Defenders
8:30—Have Gun, Travel
9:00—Gunsmoke
10:00—McHale's Navy
10:30—News & Weather
10:45—Mr. Lucky

WLBT-TV, Jackson, Miss.—Channel 3

6:55—Morning Prayer
7:00—Mr. Magoo
7:30—Robin Hood
8:00—WLBT News
8:10—Weather
8:15—Mr. Magoo
8:30—Ruff & Ready
9:00—Shari Lewis
9:30—King Leonardo
10:00—Fury
10:30—Room for Dad
11:00—Youth Speaks
11:30—Alakazam
12:00—News
12:15—Public Service
12:30—Death Valley Days
1:00—Premiere
3:30—Jim Backus
4:00—Sports
5:30—Teen Tempos
6:30—Sam Benedict
7:30—Mike Hammer
8:00—Lawrence Weik
9:00—Dr. Kildare
10:00—Dick Powell
11:00—Show of the Week
12:00—Internatl. Detective

RADIO

(Editor's Note: In the following schedules, news and music will be featured unless otherwise indicated.)

KWKH, Shreveport, La.—1130 KC, FM 94.5 MC

MORNING
5:00—News, Jubilee
6:15—Jack Dillard
6:30—Jubilee
7:00—Total Info. News
7:15—Carousel
7:30—Sports, Carousel
8:00—Paul Harvey
8:05—Total Info. News
8:55—News, Carousel
9:55—News, Carousel
10:25—Weekend Sports
10:30—World Tomorrow
10:55—News, Carousel
11:30—Back to the Bible
11:00—News, Carousel, Sports

AFTERNOON
12:00—News, Farm News
12:15—Sing Along
12:30—KWKH News
12:45—Paul Harvey
1:00—Road Show, News
2:00—Road Show, Sports, News
3:00—News, Road Show, Harmon
3:30—Road Show, News
4:00—News, Road Show, Harmon
4:30—Road Show, News
5:00—News, Road Show, Harmon
5:30—Road Show, News

EVENING
6:00—Polka Party
6:25—Tom Harmon, Sports
6:30—Polka Party, News
7:00—Life Line, Sports
7:30—Hit Parade, News
8:00—La. Hayride, Sports
8:30—La. Hayride, News
9:00—La. Hayride, News
11:00—Red River Roundup
11:30—World Tomorrow
12:00—Red River Roundup
12:45—Life Line

KLIC—1230 KC
MONROE LA.

a.m. Rolling the blues; a.m. Quartet sings; 8 a. Gospel Hit Parade; oon, Mid-day gospel time; p.m. Candlelight and Silver. News on the hour and alf hour, with hillbilly and her variety of music.

KTRY—730 KC
BASTROP, LA.

gn on at 5:50 a.m.; reakfast Club 6:30 a.m. heatre in the Sky, 10 m.; Galaxy, 2 p.m.; Sign f 6 p.m.

KMAR—1570 KC
WINNSBORO, LA.

gn on 5:45 a.m., Market uotes 10:15 a.m.; Farm & ome News 11 a.m.; Fortry Corner, 1:15 p.m.; ports Corner 5 p.m.; gn off 6:30 p.m.

KTOC—920 KC
JONESBORO, LA.

gn on 5:30; Sign off 6:30 m. Musical variety and ews on the hour at 55.

KMLB—1440 KC
MONROE, LA.

Sign on 5 a.m. local news on the '55; network news on the hour; NBC programs; World News Roundup 6:30 a.m.; Moniter 9 a.m. Lifeline at noon; Morgan Beatty 6:30 p.m.; Musical variety. Sign off Midnight.

KWCL—1280 KC
OAK GROVE, LA.

Sign on, 5 a.m.; Sign off 6:30 p.m. News on the hour, every hour, music.

KAGH—800 KC
CROSSETT, ARK.

Sign on 5:30 a.m.; Devotional 8:15 a.m.; Farm and Home News at 11 a.m.; Gospel Time 1 p.m. and Sign off 6:15 p.m. News on the hour with musical varieties.

KRIH—900 KC

Sign on 6:15 a.m.; Sign off
RAYVILLE, ARK.
5:45 p.m. Musical varieties and news on the hour.

KUZN—1310 KC
MONROE, LA.

Sign on 5 a.m.; Rebel Walker show; 6:20 a.m. County agent; 6:25 Farm page; 12:25 p.m. Farm and market report; 4:30 p.m. Hi-Fi club; News on the hour; musical variety in between.

KVOB—1340 KC
BASTROP, LA.

Sign on 5 a.m.; News on the Hour and musical variety; Sign off midnight.

KLPL—1050 KC
LAKE PROV., LA.

Sign on 5 a.m.; Sign off 5:30 p.m. News on the hour, music and farm news at 12:25 p.m.

KNOE—540 KC
MONROE, LA.

Sign on 4:55 a.m., Musical variety; news on the hour; Weather on the half-hour; Sign off Midnight.

Sullivan Camp Denies Pressure Exerted

By JAMES SAGGUS

JACKSON, Miss. (AP)—Former Sullivan campaign manager Ed Jenkins said Friday the forces of former Gov. J .P. Coleman exerted no pressure on Charles Sullivan to endorse Coleman in the second Democratic primary Aug. 27.

Jenkins, who announced his support for Coleman Thursday, spoke after former Gov. Hugh White said at a Coleman campaign rally, "An eliminated candidate is subjected to a great deal of pressure. No pressure came from any of the Coleman group."

Charles Sullivan, who ran third in Tuesday's first primary voting, called a press conference Thursday to announce support for Coleman, then appeared red-eyed and reported "something happened" and he would not make the statement.

He said he might call another press conference by Staturday if he changed his mind.

Jenkins said, "90 per cent of our state staff and field organization is behind Coleman solidly."

White, introduced as the man who fathered "industrial development, a sound road program and homestead exemptions," told the rally he led the 1931 first primary by 16,000 votes and "was walloped by 25,000" in the runoff. He said Mike Conner led one first primary by 40,000 and Gov. Tom Bailey beat him in the runoff by 20,000.

"I'm going to have my 82nd birthday in two or three weeks," White said. "The greatest birthday gift you could give me would be J. P. Coleman as your next governor."

With 1,867 of the state's 1,890 precincts reporting, Coleman trailed Lt. Gov. Paul Johnson by 20,822 votes. Coleman had 155,682 and Johnson 176,504. Sullivan had almost 130,000 votes.

After praising the Sullivan campaign as clean and hard, Coleman said he had sought to use capable people who could make contributions to the state during his last term as governor and he added:

"I haven't discussed it with Mr. Sullivan and don't know how he'd react. But if I am elected, I hope the brilliant mind and great talents of Mr. Sullivan will not be lost to Mississippi."

Johnson spent the day conferring with aides and scheduled stump speeches at Forest and Laurel Saturday.

Meanwhile, the Greenwood Commonwealth, which had supported Sullivan editorially in the first primary, announced it would support Coleman in the second.

"Mr. Coleman made Mississippi one of its finest governors," the paper said. "Mr. Coleman has admitted he made a mistake in supporting the election of John F. Kennedy. Over 108,000 Mississippians made the same mistake. But Coleman did take a stand."

The paper said Johnson took no part in the presidential race.

The paper also said, "It is beginning to appear that if the entire story of why Mr. Sullivan withdrew at the last moment his support of Coleman ever comes out, it will make Johnson's previous campaign tactics look like Boy Scout pranks."

In his speech to his second primary kickoff meeting, Coleman repeated his opposition to the Kennedy administration but said he would not say more now because of the president's "loss and bereavement."

He noted that he had carried Lafayette County, where the University of Mississippi desegregation riots occurred, and Hinds and Leflore counties, where racial demonstrations have been carried on.

He said the Hinds and Leflore County situations were those in which local people "would not give them (the government) excuses to take over."

The governor's race is one of three statewide races which will require second primaries to settle. The others are for lieutenant governor and state superintendent of education.

ON BLACK SEA

Khrushchev Opens Retreat For Tour

GAGRA, U.S.S.R. (AP)—Soviet Premier Khrushchev opened his Black Sea retreat to inspection by American newsmen Friday. It was an eyeful.

Behind an ugly 10-foot-high concrete block wall, the leader of the Russian proletariat vacations in sun-drenched luxury many capitalists would envy.

The latest in modern conveniences were evident everywhere in the vast estate: an indoor swimming pool with glass walls that disappear at the push of a button; a glass-enclosed gymnasium with Oriental rugs on the floor; an elevator on the outside of the two-story main house up to a sun roof.

The estate is one of the last preserves of a special variety of prehistoric pine trees said to grow only on the Pitsunda Isthmus where Khrushchev's box-like, off-white stucco house stands.

The trees, each marked with a metal number plate, grow in a dense ticket and hide most of the buildings from the sea and from the surrounding countryside.

Part of the unkempt forest is laced with asphalt pathways and dirt roads. Khrushchev's grandchildren and their playthings are seen everywhere.

Grandson Alexei Adzhubei Jr., spends most of his time zooming around the grounds in a green toy sports car powered by a gasoline engine. The toy, bearing the trademark "Cheetah Cub Car" and outfitted with electric ignition and leopard skin upholstery, is apparently American made.

Newsmen noted that almost every room, beach cabana, and bathhouse has a telephone.

Small telephone boxes are spotted throughout the woods, apparently in event a call should come through while Khrushchev is strolling.

Te five American correspondents who accompanied Secretary of State Dean Rusk and his party were the first foreign newsmen ever to visit the estate. They had expected to be escorted off the premises after the preliminary meetings, and security men did begin to lead them away.

But Khrushchev, in heaty good humor, suddenly rose from the conference table on a verandah overlooking the sea and called down to his aides: "Let them go for a walk or go swimming or anything they like."

The six Russian newsmen present were as surprised as the Americans and the security men who obediently escorted them to the beach for a swim.

After the 2½-hour Rusk-Khrushchev talk, the premier again spotted the newsmen standing nearby and called to them to join him as he showed Rusk and the others around. Khrushchev then led them into the glass-enclosed gymnasium equipped with parellel bars, dumbbells, exercise bars and other such gear.

He picked up two badminton rackets, passed one to Rusk and took up a position at the end of one of the two rectangular Oriental rugs covering the floor.

He served the shuttlecock to Rusk, who managed to return it across an imaginary net and ultimately win the first point.

But the vigorous Khrushchev, 69, displaying surprising agility and racket form, won the next four points, amid general cheering and laughter.

Khrushchev then led his vistors outside to the side of the swimming pool where he pushed a button to demonstrate how glass panels automatically close the three open sides.

Western newsmen learned that two other prominent Communist leaders were esconced on the estate in secluded villas some distance from the main house.

Soviet officials said they were French Communist leader Maurice Thorez and Czechoslovak Premier Antonin Novotny. Nothing was seen of them during the Rusk visit.

East German Communist boss Walter Ulbricht also was reported vacationing on the Black Sea but it could not be learned if he was living near the Khrushchev hideaway.

John L. Counts

WASHINGTON (UPI) — John L. Lewis counted the money in the United Mine Workers Welfare Fund Friday and reported a balance of $113,099,804.

Lewis, UMW president emeritus and chairman of the fund's three-man board of trustees, said soft coal miners and their families receive pension, hospital and other benefits worth $113,560,762 during the year ending June 30.

Lewis's report indicated that the percentage of coal produced in union mines is about 75-80 per cent of all bituminous tonnage produced in this country.

EXTRA

EXTRA
EXTRA
HOUSE-OF-BARGAINS
DOES IT AGAIN!

NO...
★ SECONDS
★ LEFT OVERS
★ BANKRUPT STOCK

ALL QUALITY MERCHANDISE

5 ROOMS
WHOLE HOUSEFUL
FURNITURE

E-Z TERMS

Free Storage

NO MONEY DOWN!
1st PAYMENT NOT DUE 'TIL SEPT. 20th
★ Pianos ★ Sewing Machines

FREE DELIVERY IN OR OUT OF TOWN
★ Furniture ★ Appliances

3 Days Only—Fri.-Sat.-Mon.

SENSATIONAL OFFER
"LIVING ROOM"
★ LARGE 2 PC. LIVING ROOM SUITE
★ 2 MARLITE STEP TABLES
★ MARLITE COFFEE TABLE
★ 2 BEAUTIFUL LAMPS
DON'T MISS THIS OFFER

"2 BEDROOMS"
(2) ★ 6 Pc. BEDROOM SUITES
(ONE FOR EACH BEDROOM)
INCLUDES:
● DRESSER ● MIRROR
● CHEST ● BED
● INNERSPRING MATTRESS
● BOX SPRINGS

DOORS OPEN 9 AM - 9 PM

"KITCHEN"
DIVIDED TOP GAS RANGE
GOOD CROSS TOP FREEZER REFRIGERATOR

$588

"DINING ROOM"
7 PC.
A Z BRONZE DINETTE
★ TABLE
★ 6 CHAIRS

House-of-Bargains
907 CYPRESS ST. WEST MONROE
ACROSS STREET FROM BROWN-RIVERS-SCOGIN